MUSIC - UNIVERSITY OF TORONTO
3 1761 11144275 2

Proizvedeniia dlia skripki i violoncheli

M
287
P755
1978
c.1
MUSI

Digitized by the Internet Archive
in 2025 with funding from
University of Toronto

https://archive.org/details/31761111442752

ПРОИЗВЕДЕНИЯ ДЛЯ СКРИПКИ И ВИОЛОНЧЕЛИ

Г. Литинский

СОНАТА

А. Черепнин

ДУЭТ

ПРОИЗВЕДЕНИЯ ДЛЯ СКРИПКИ И ВИОЛОНЧЕЛИ

Г. Литинский

СОНАТА

•

А. Черепнин

ДУЭТ

Всесоюзное издательство
СОВЕТСКИЙ КОМПОЗИТОР
Москва 1978

LIBRARY
NOV 23 1978
TORONTO
UNIVERSITY

M
287
P755
1978

СОНАТА

для скрипки и виолончели

1931 г.

Г. ЛИТИНСКИЙ

Andantino. Cantabile

Violino

Violoncello

mp *mf* *p* *mf* *mf* pochiss. accel. *p* *mf* *p* *cresc.*

с 4461 к

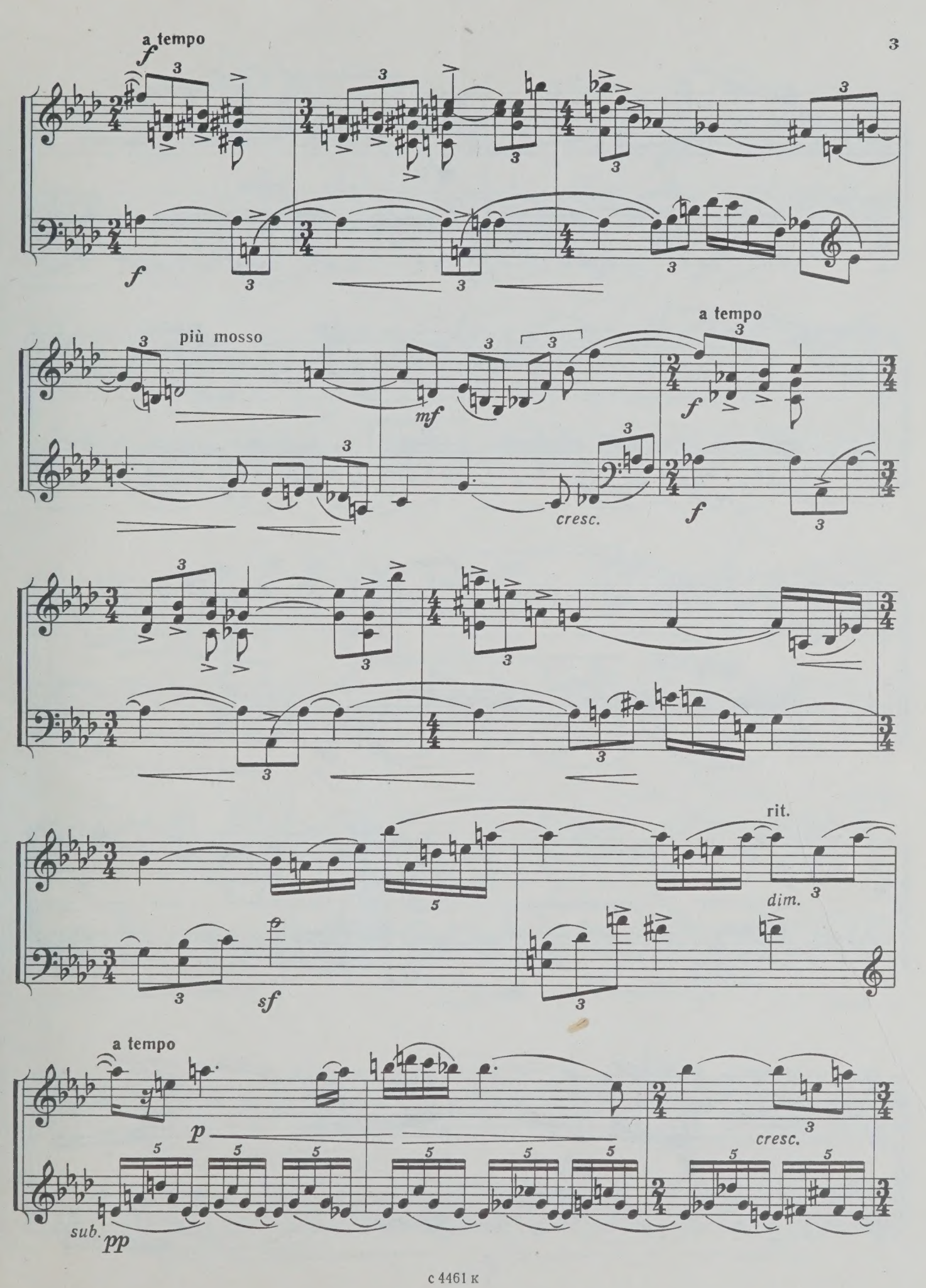
a tempo
f
più mosso
mf
cresc.
a tempo
f
rit.
dim.
sf
a tempo
p
cresc.
sub.
pp

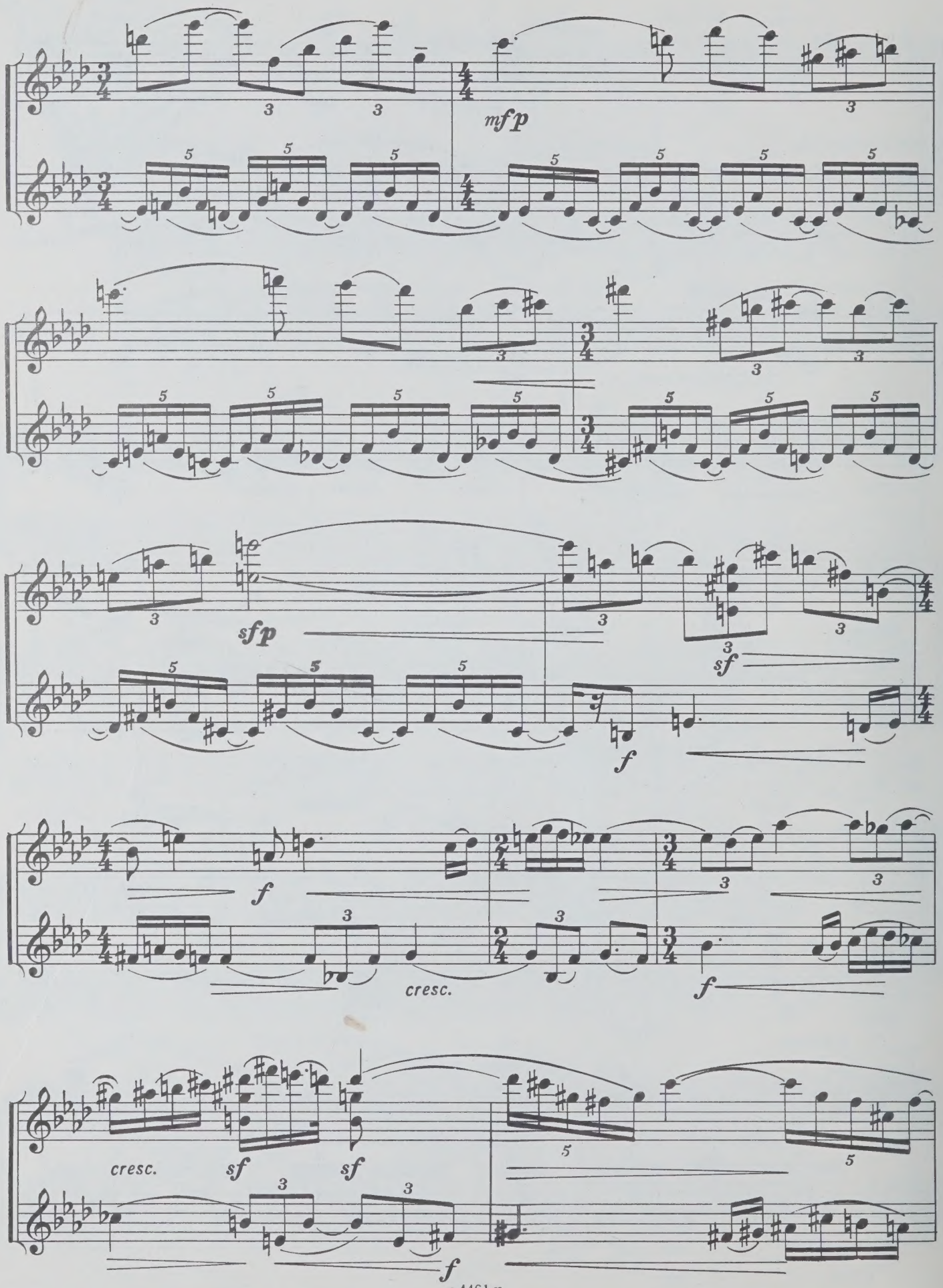
mfp
sfp
sf
f
cresc.
cresc.
sf
sf
f

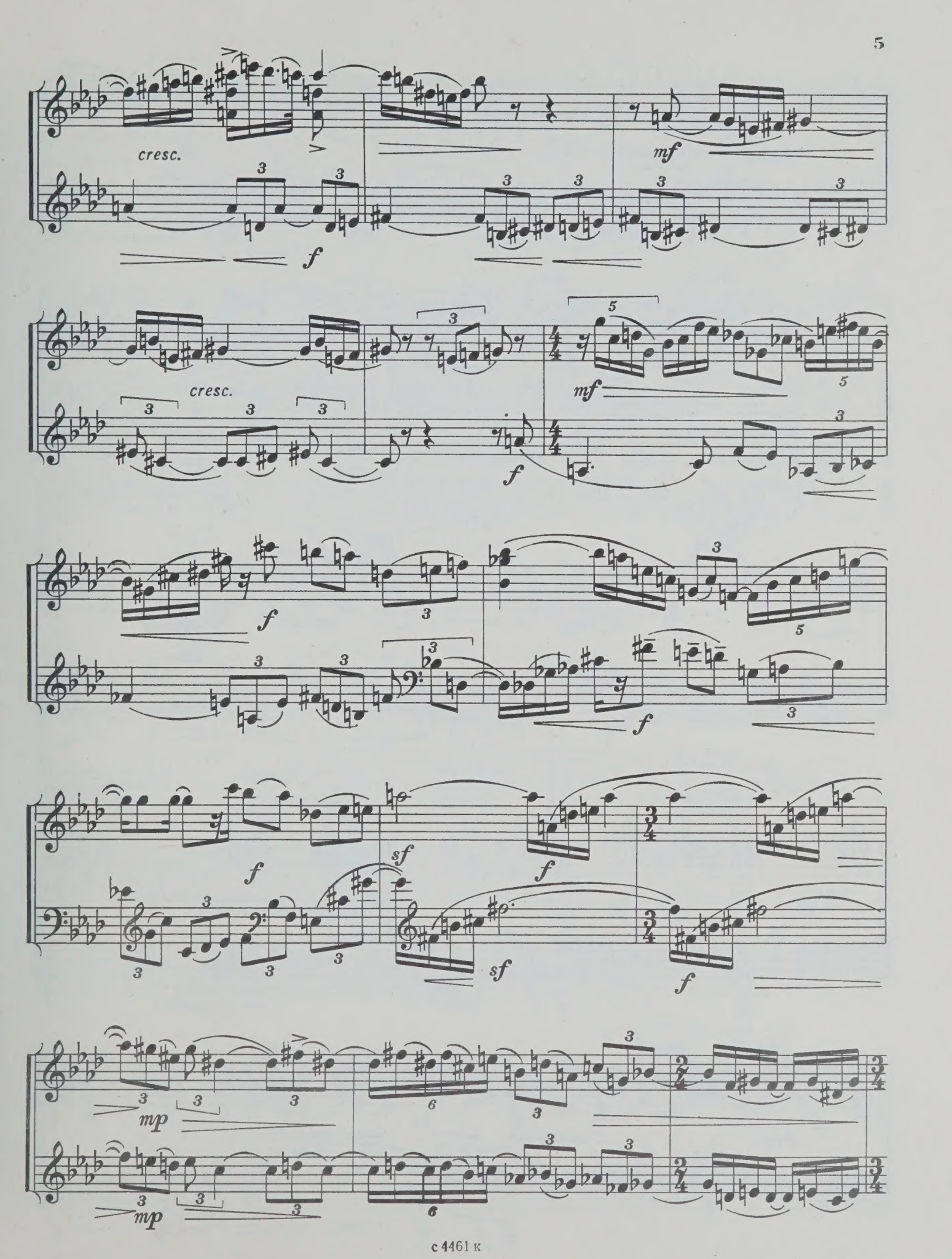
cresc.
f
mf
cresc.
mf
f
f
f
f
f
sf
f
sf
f
mp
mp

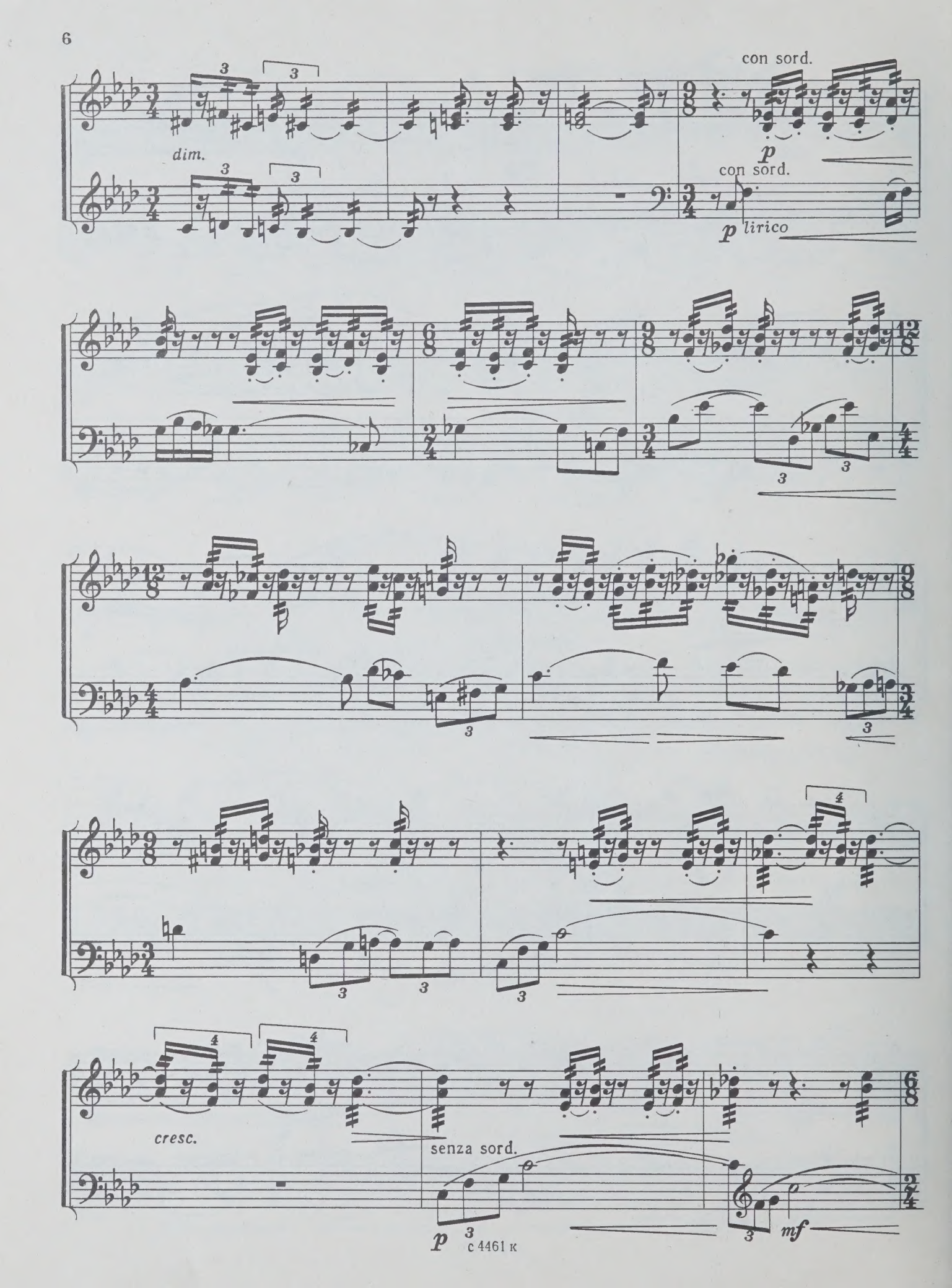
con sord.
dim.
p
con sord.
p lirico
cresc.
senza sord.
p
mf

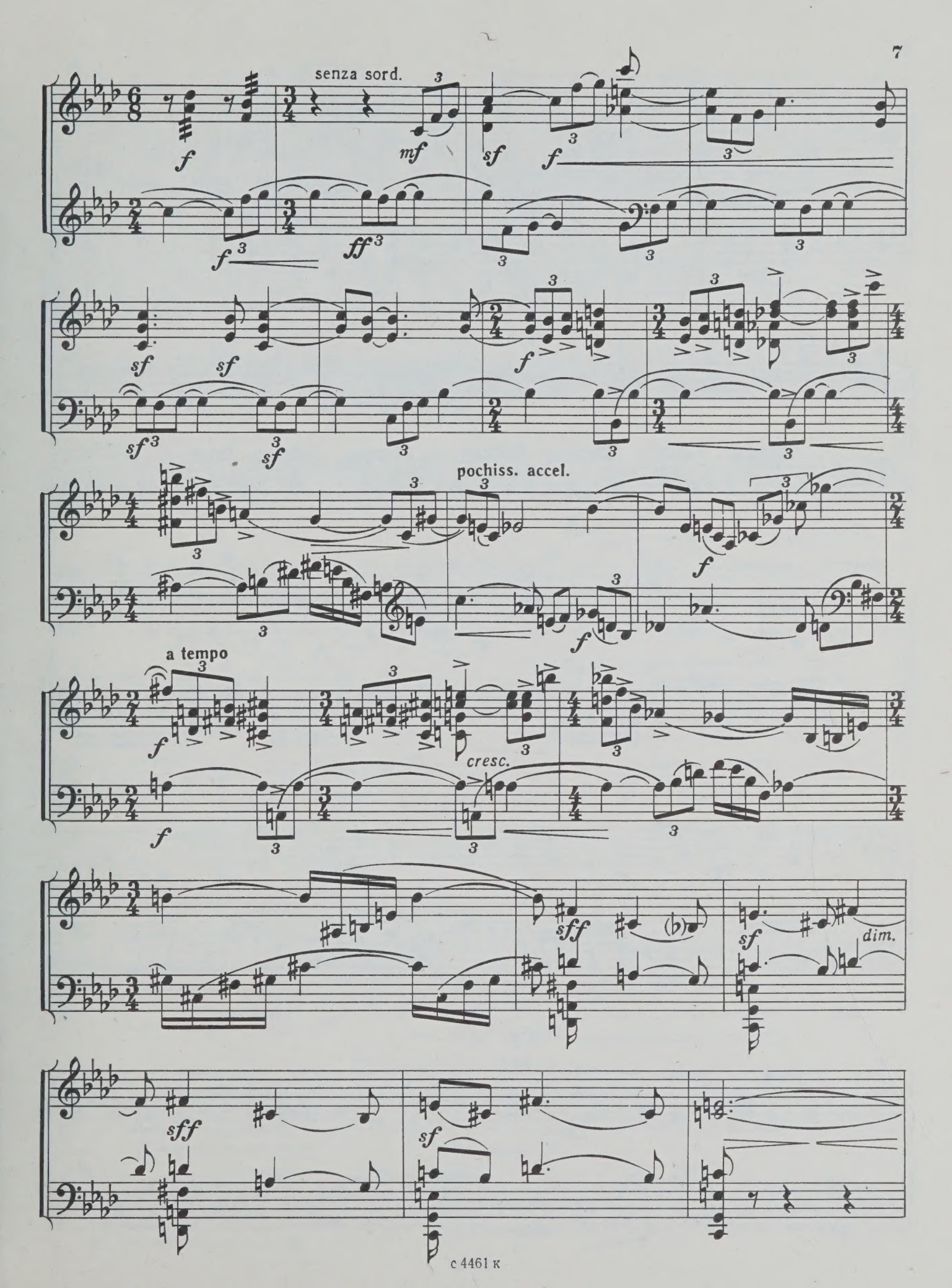
senza sord.
pochiss. accel.
a tempo
cresc.
dim.

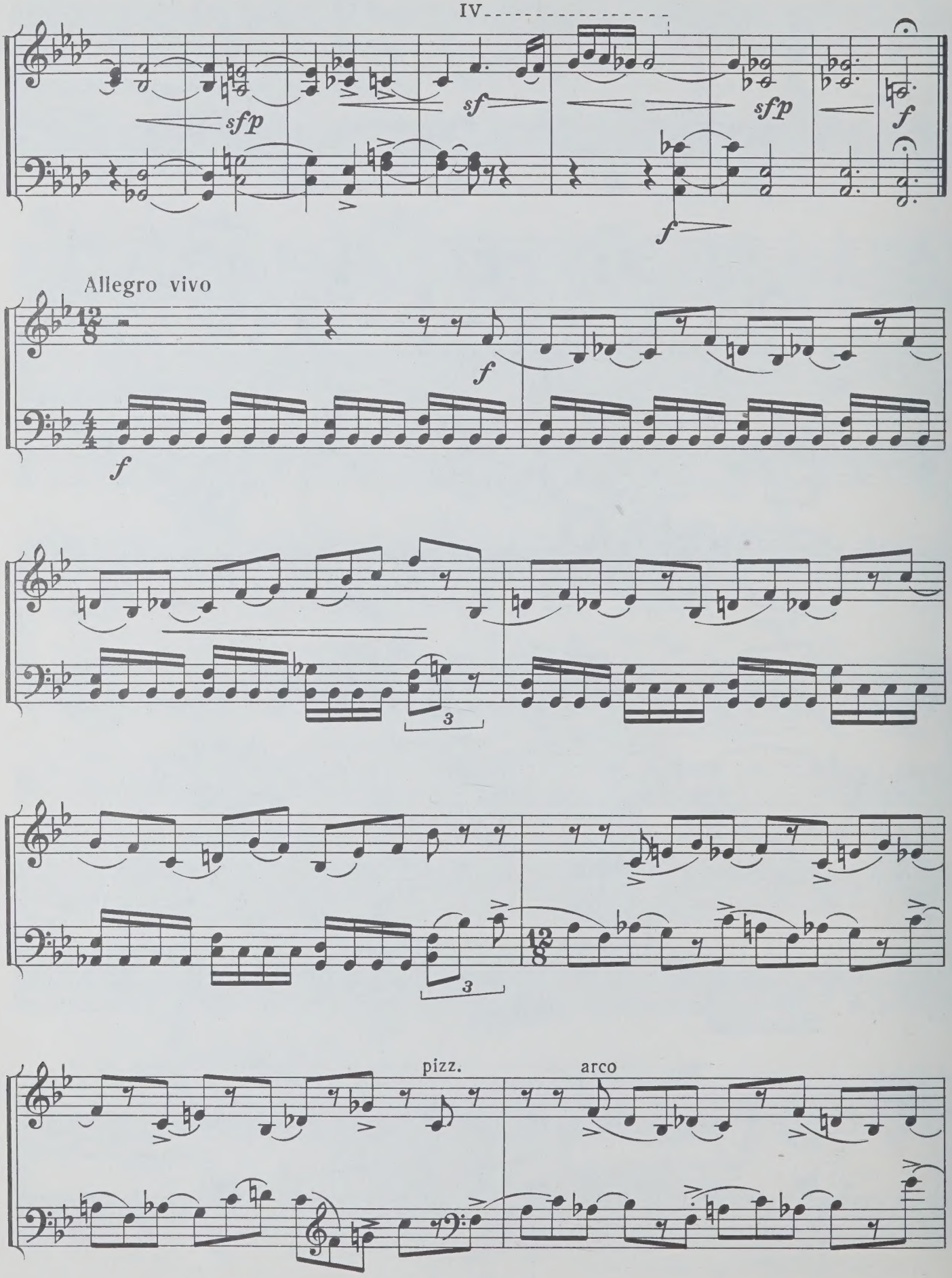
IV
sfp
sf
sfp
f
f
Allegro vivo
f
f
3
3
pizz.
arco

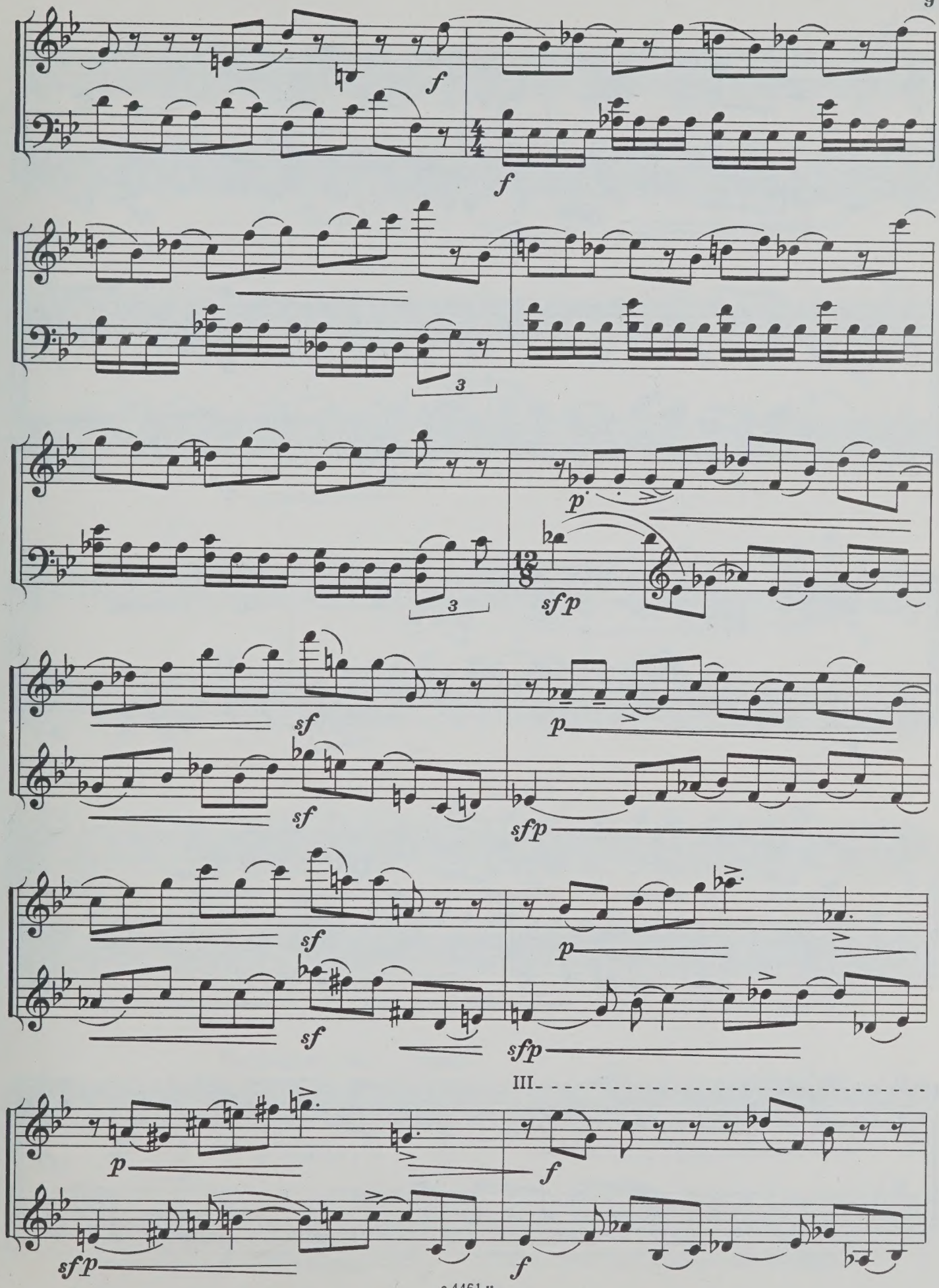
f
f
3
3
p
sfp
sf
sf
p
sfp
sf
sf
p
sfp
III
p
sfp
f
f

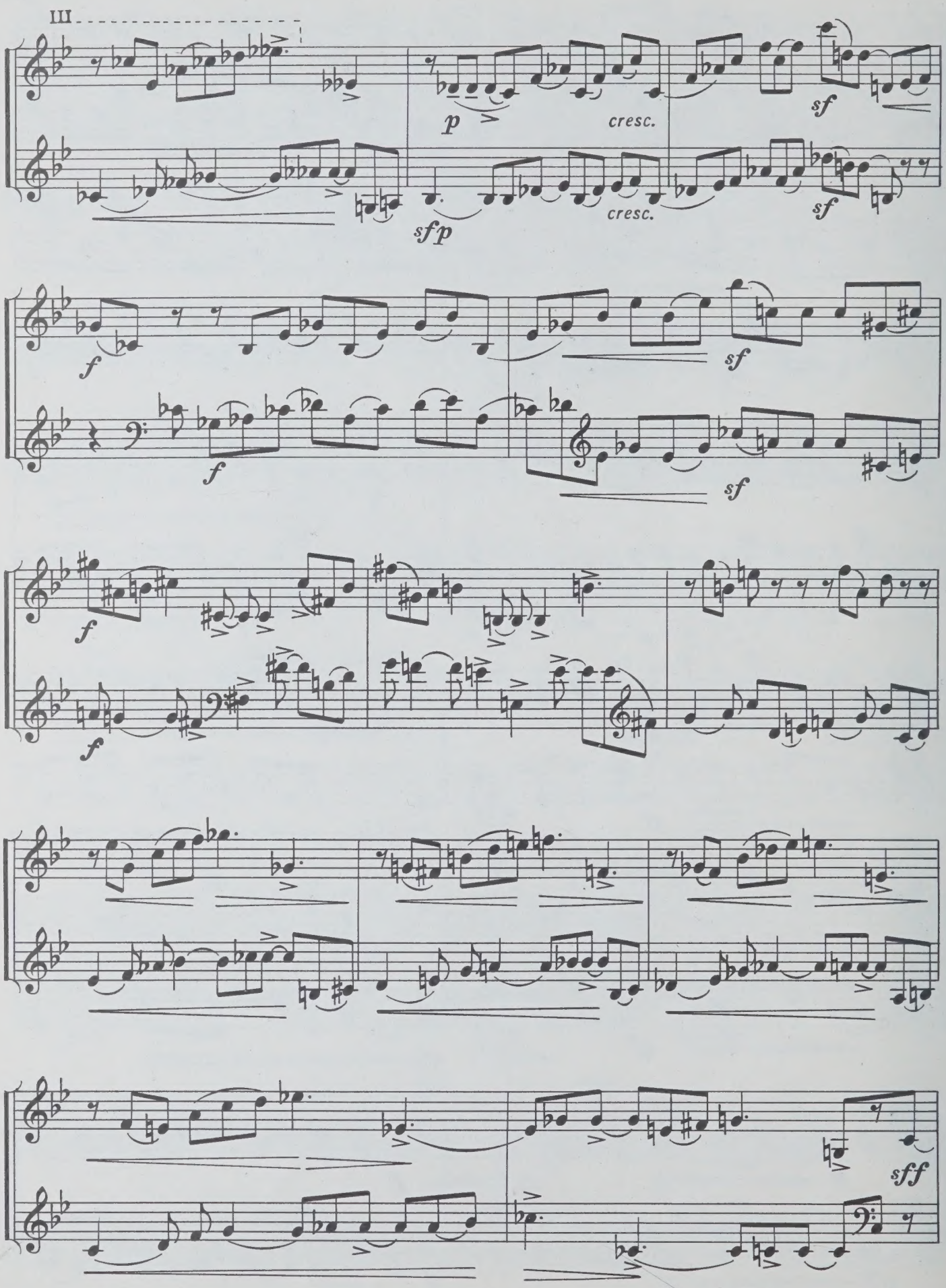
III
p
cresc.
sf
sfp
cresc.
sf
f
sf
f
sf
f
f
sff

pizz.

arco

f

f

3

3

Pochissimo meno mosso

f marciale

3

sf *p* *f*

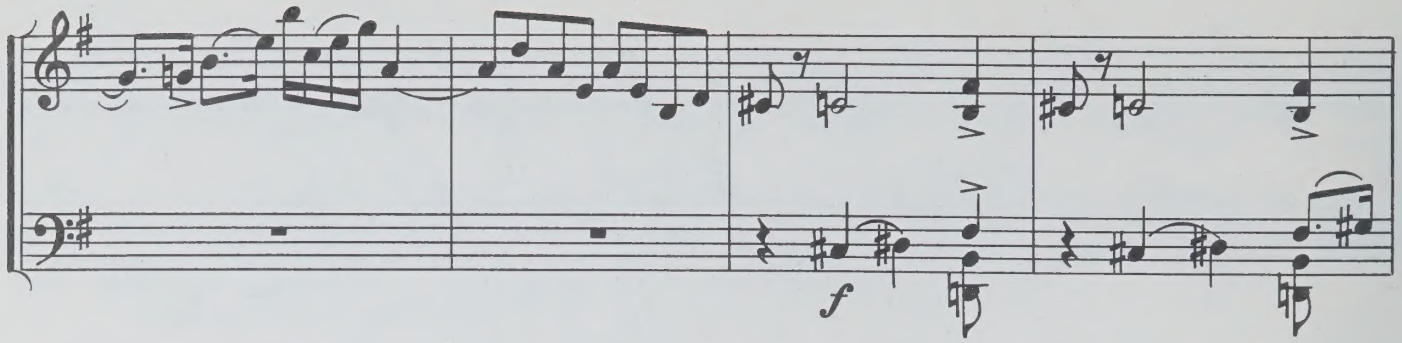
f

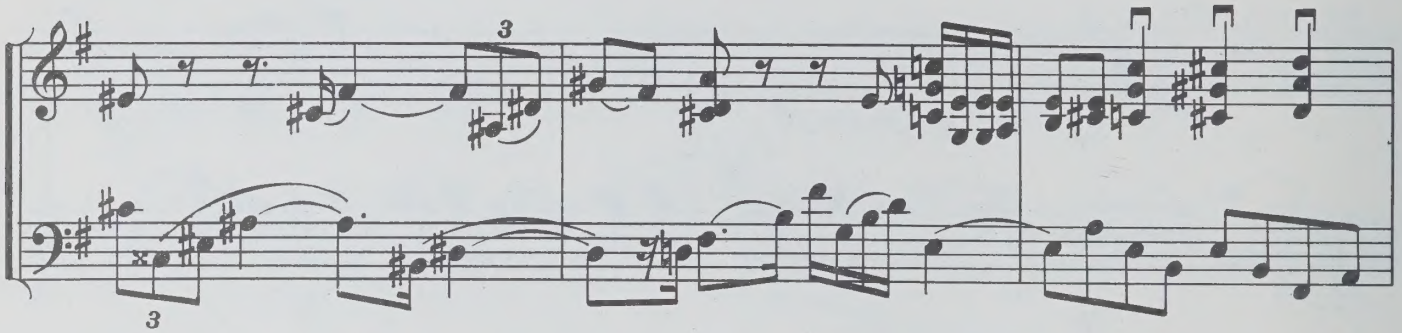
3
3

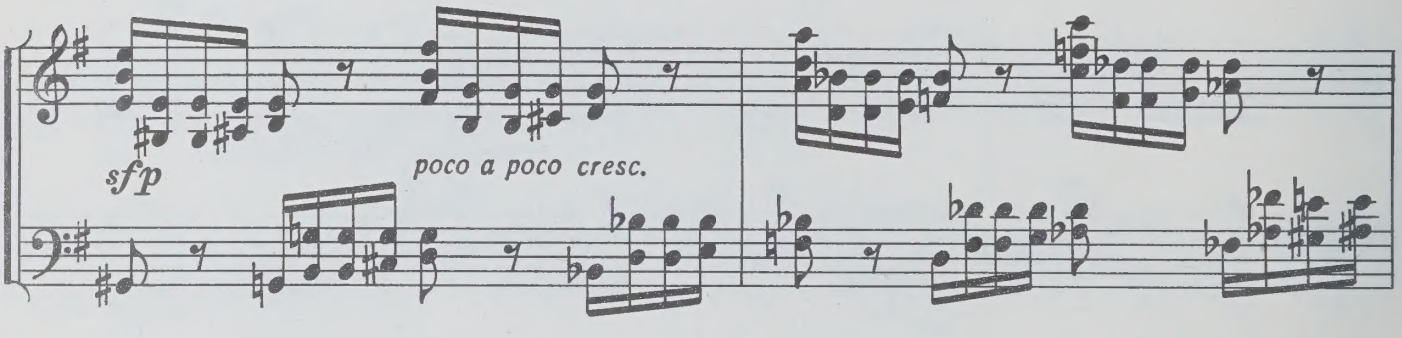
sfp
poco a poco cresc.

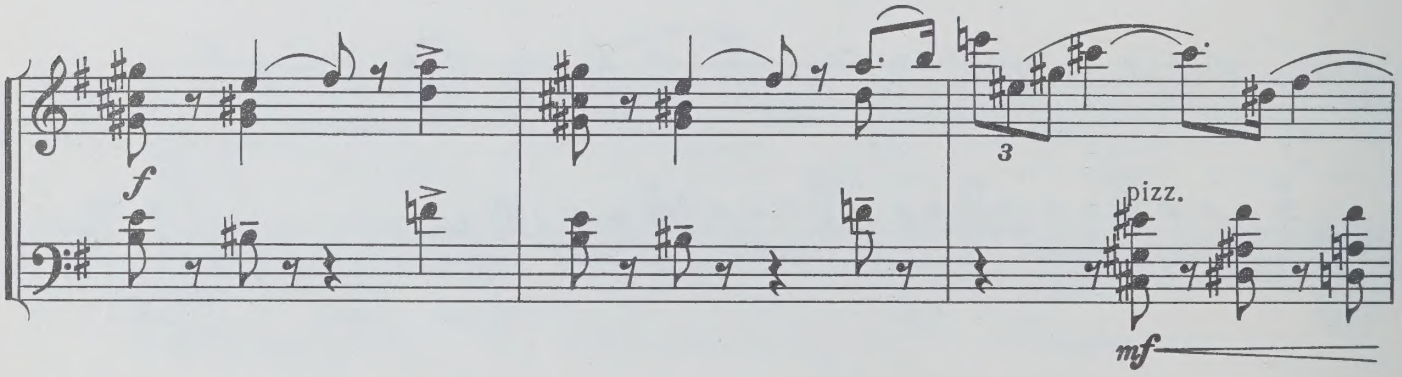
f
3
pizz.
mf

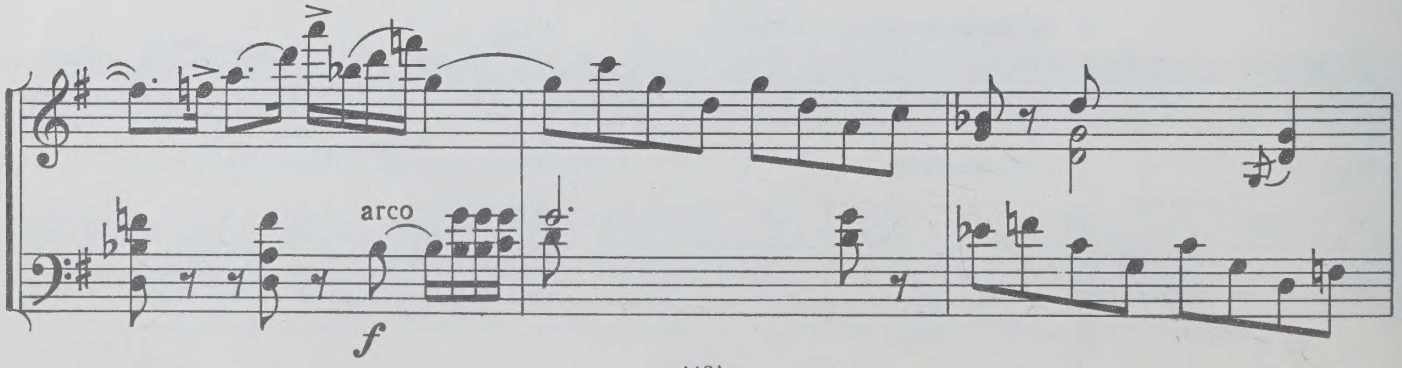
arco
f

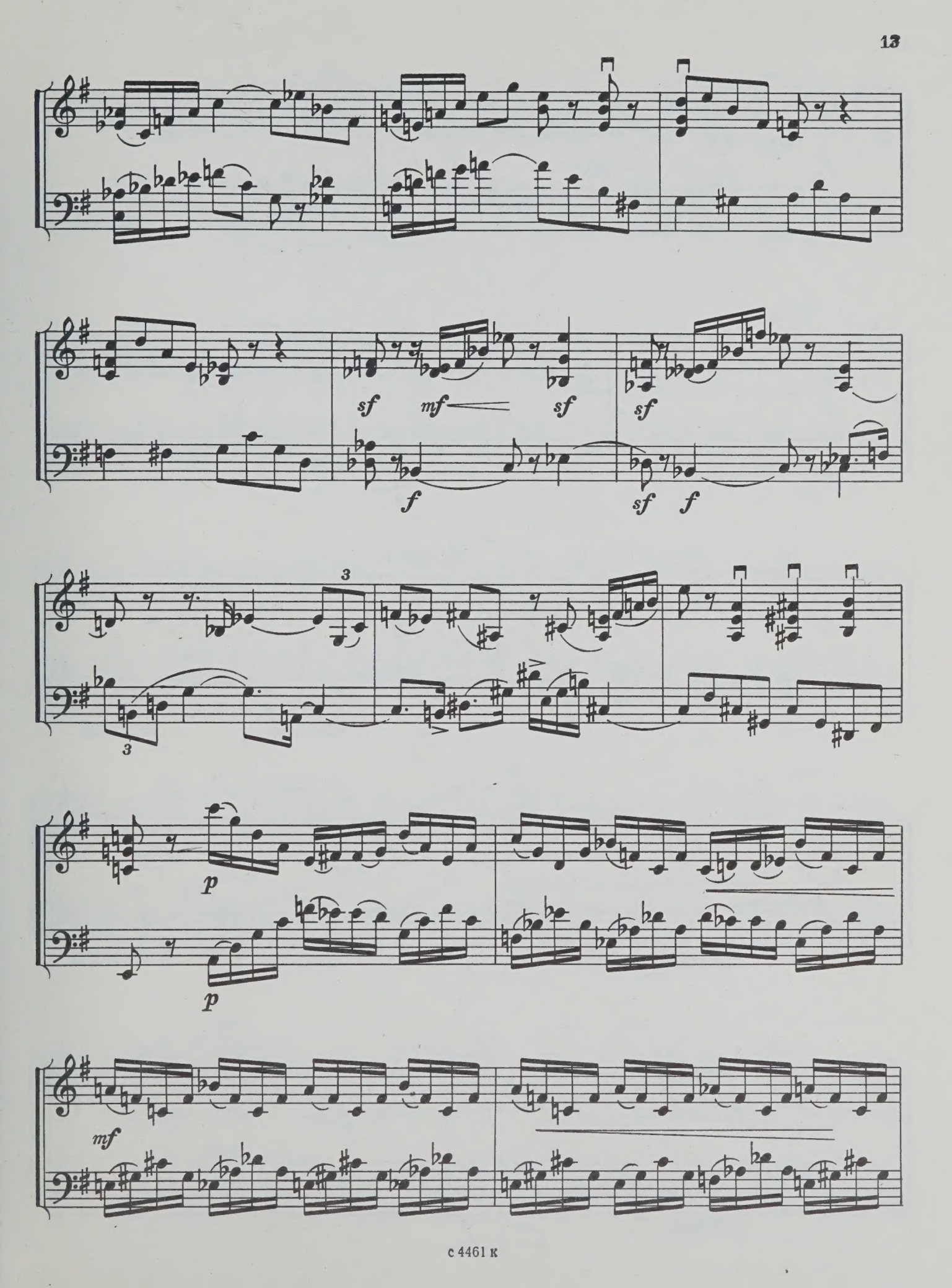
sf
mf
sf
sf
f
sf
f
3
3
p
p
mf

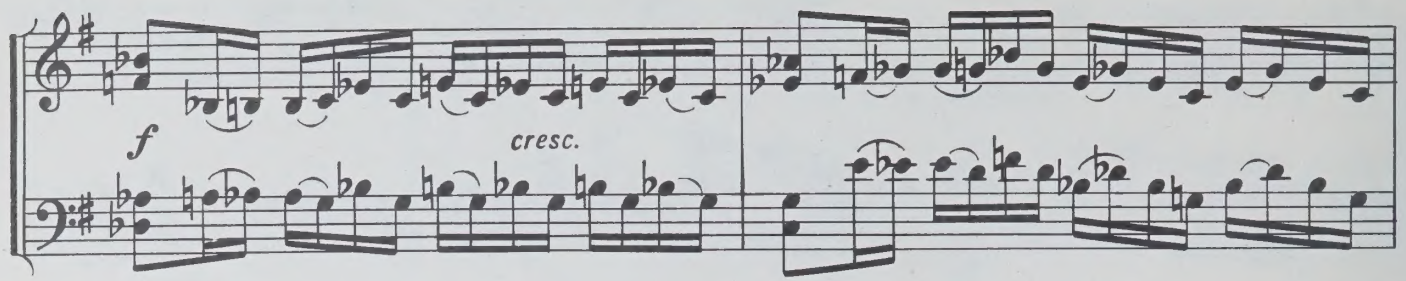

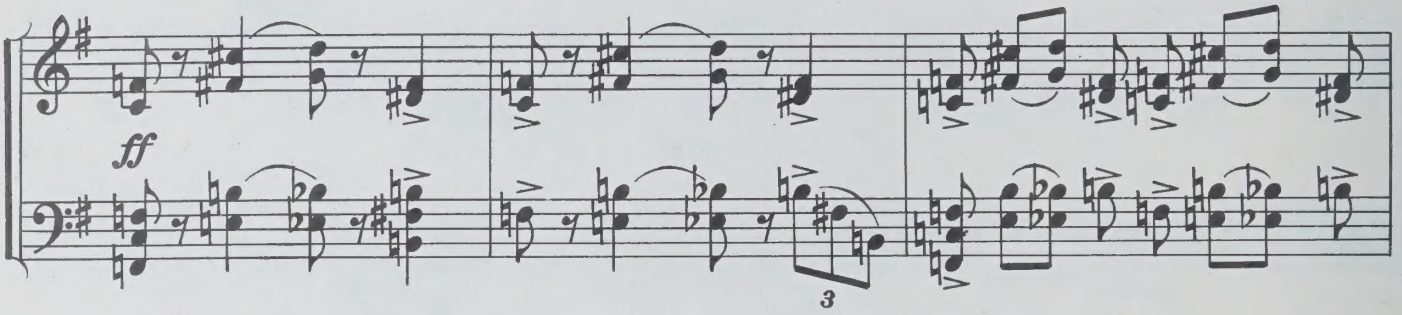

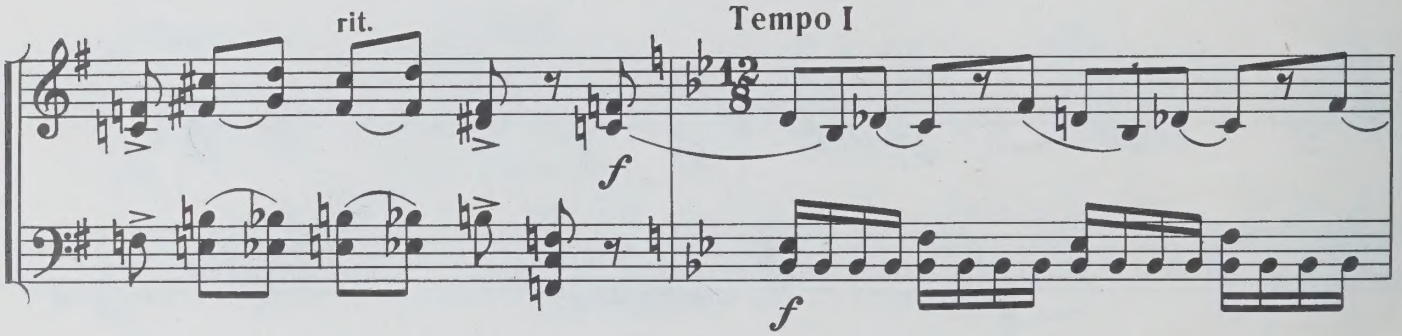

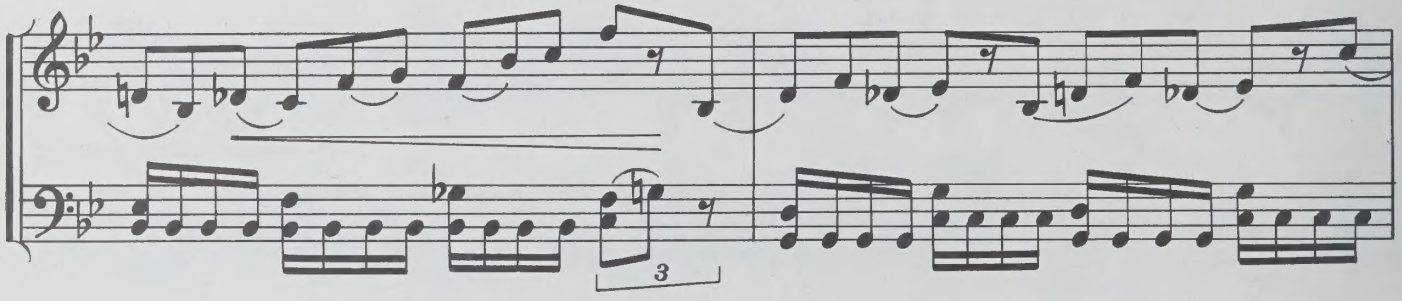

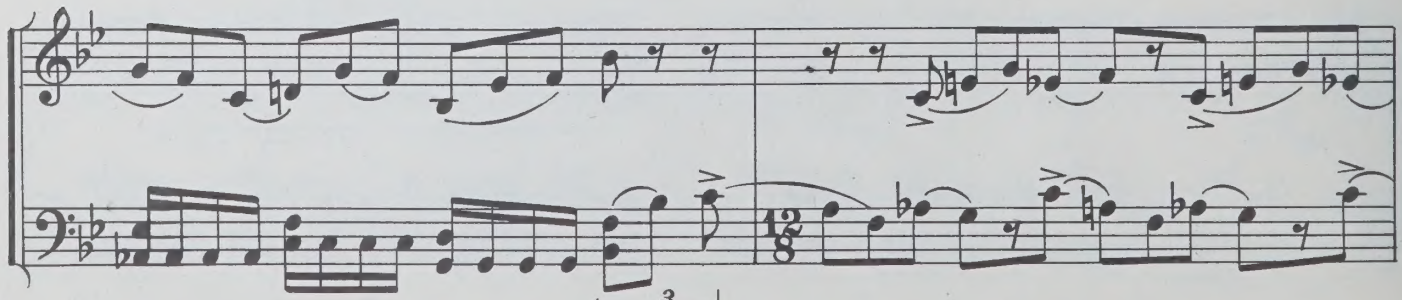

с 4461 к

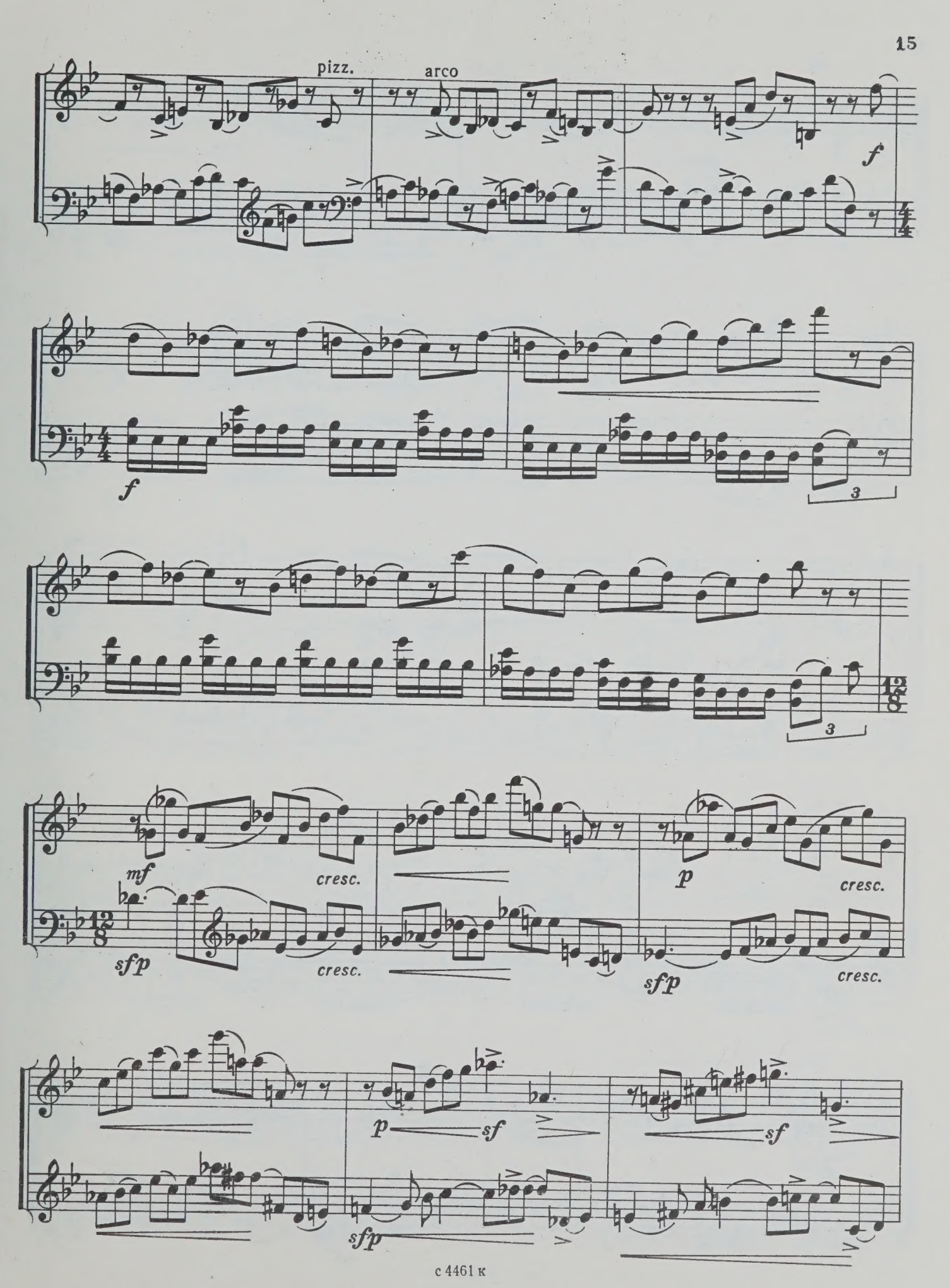
pizz.
arco
f
f
3
3
mf
cresc.
sfp
cresc.
p
cresc.
sfp
cresc.
p
sf
sf
sfp

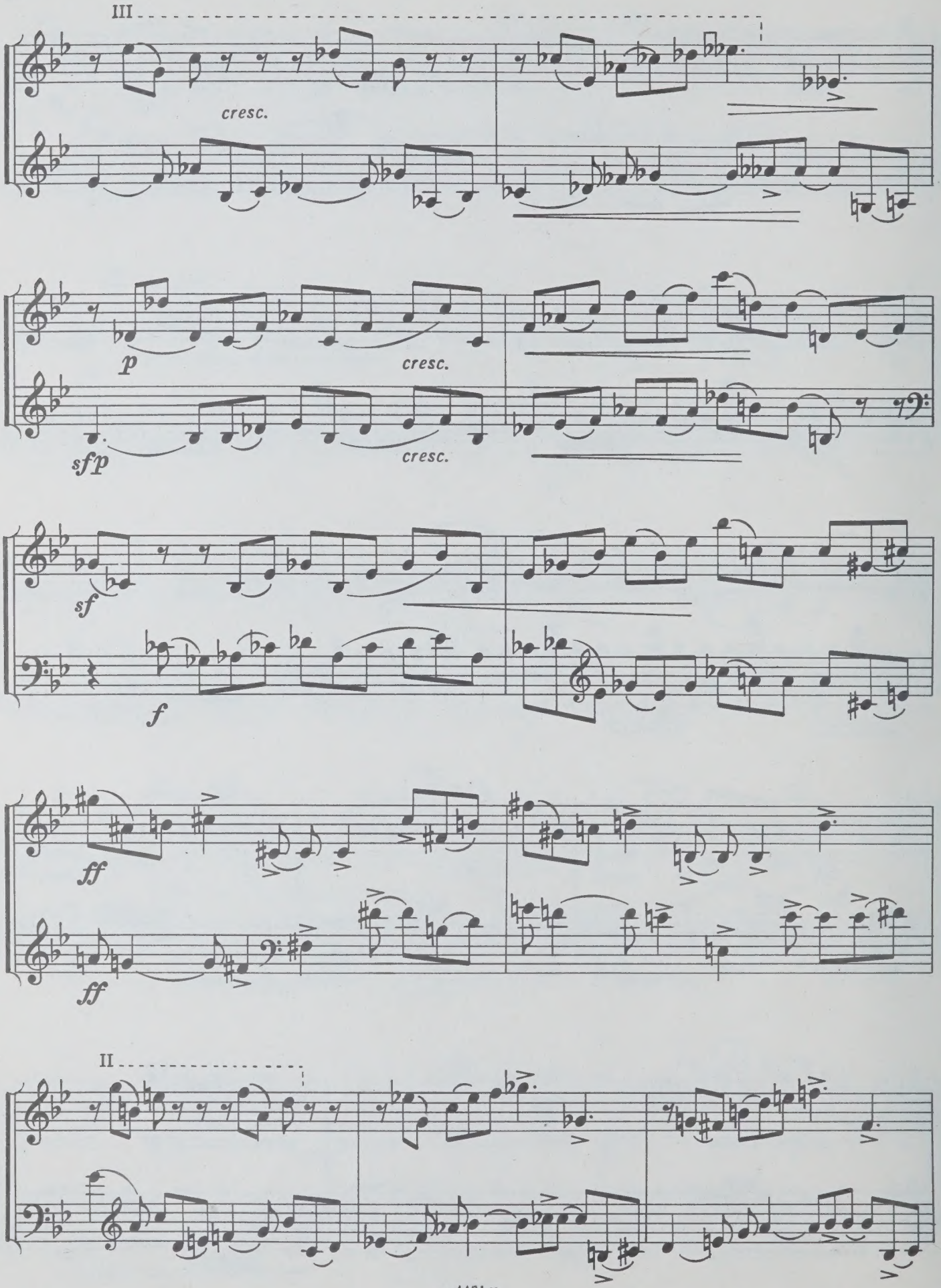
III
cresc.
p
cresc.
sfp
cresc.
sf
f
ff
ff
II

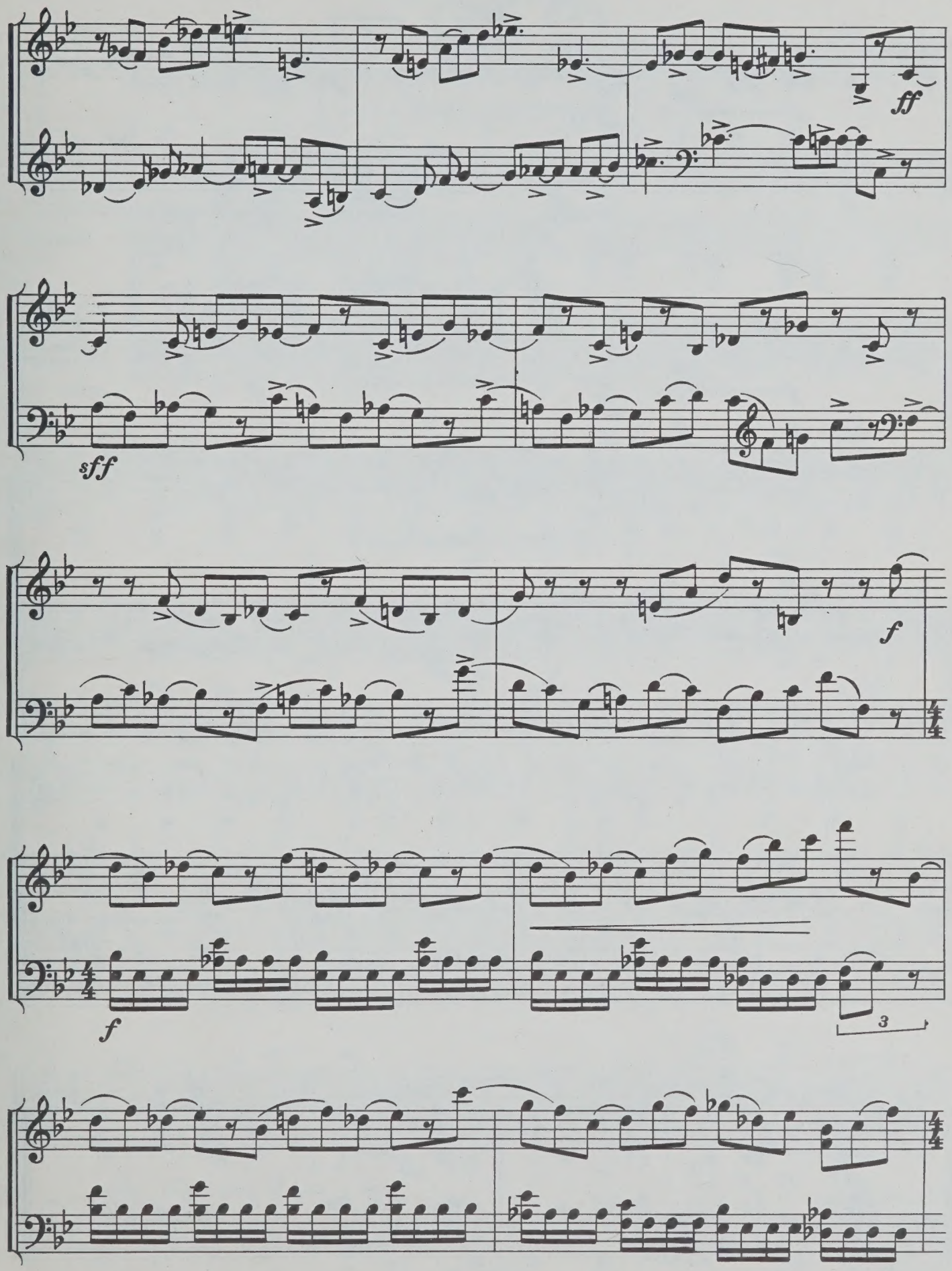
ff
sff
f
f
3

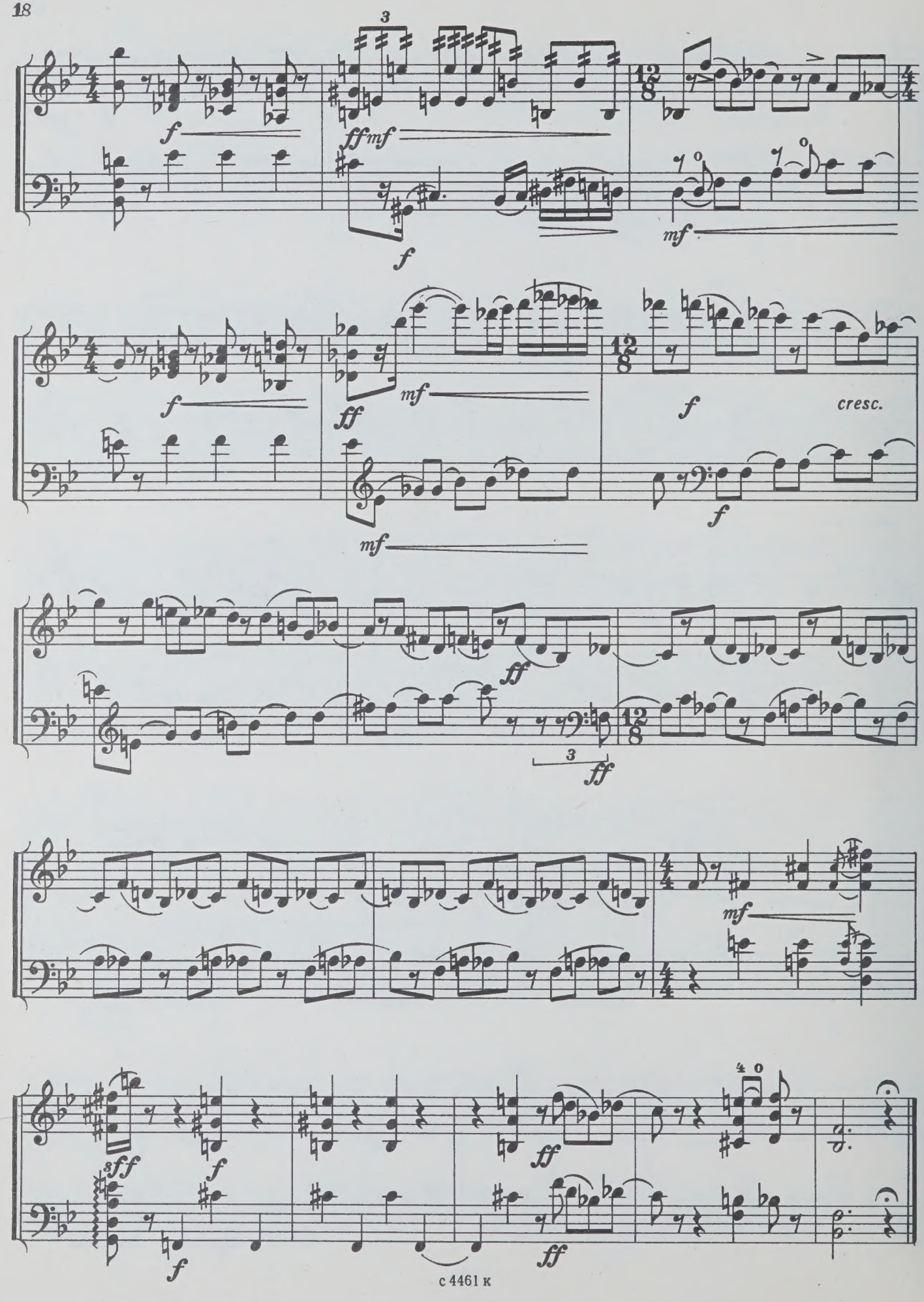
f
ff mf
f
mf
f
ff
mf
mf
f
cresc.
f
ff
3
ff
mf
sff
f
f
ff
4 0
ff

Генриху Буркхарду

ДУЭТ
для скрипки и виолончели

I

А. ЧЕРЕПНИН. Op. 49

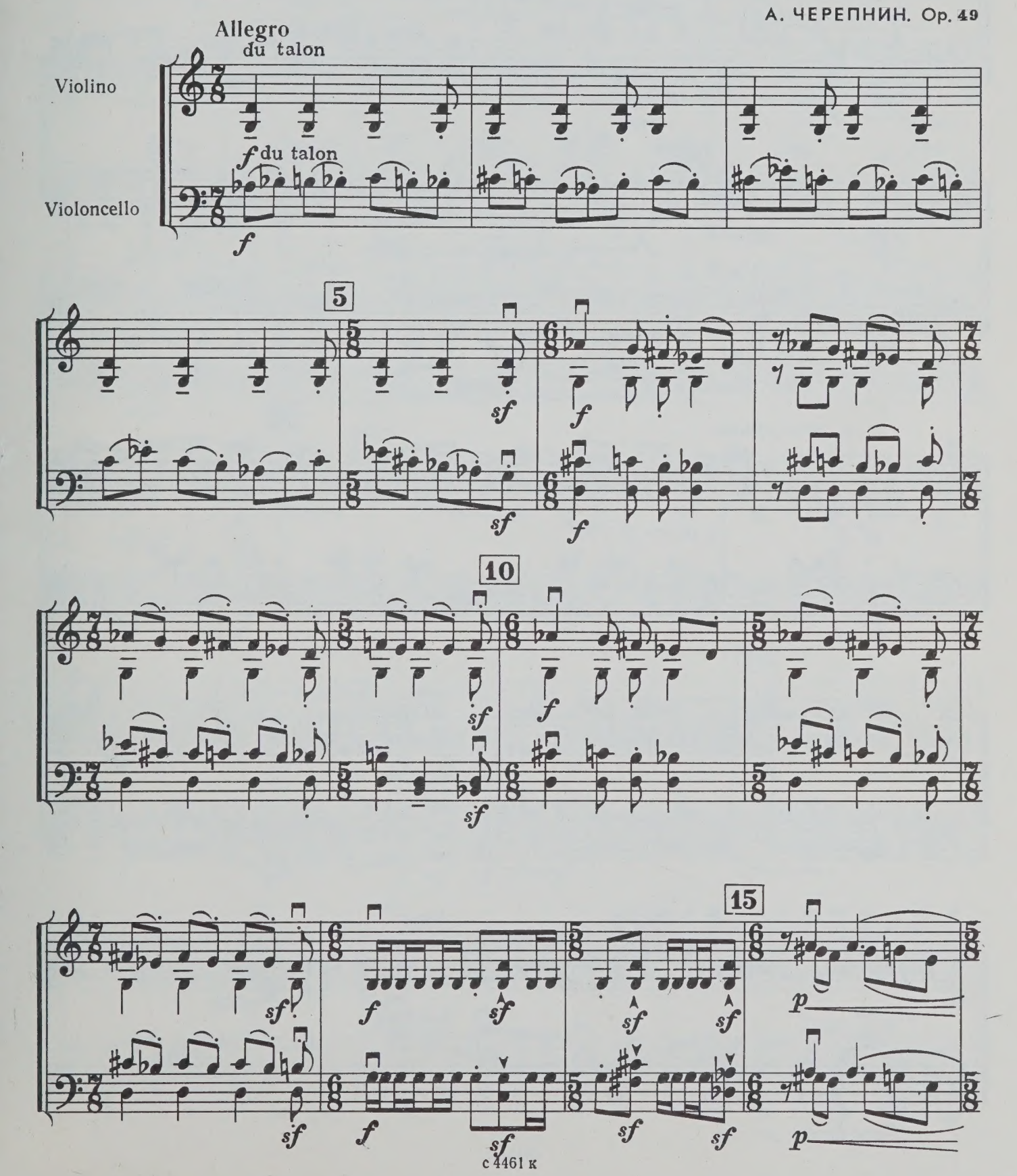

с 4461 к

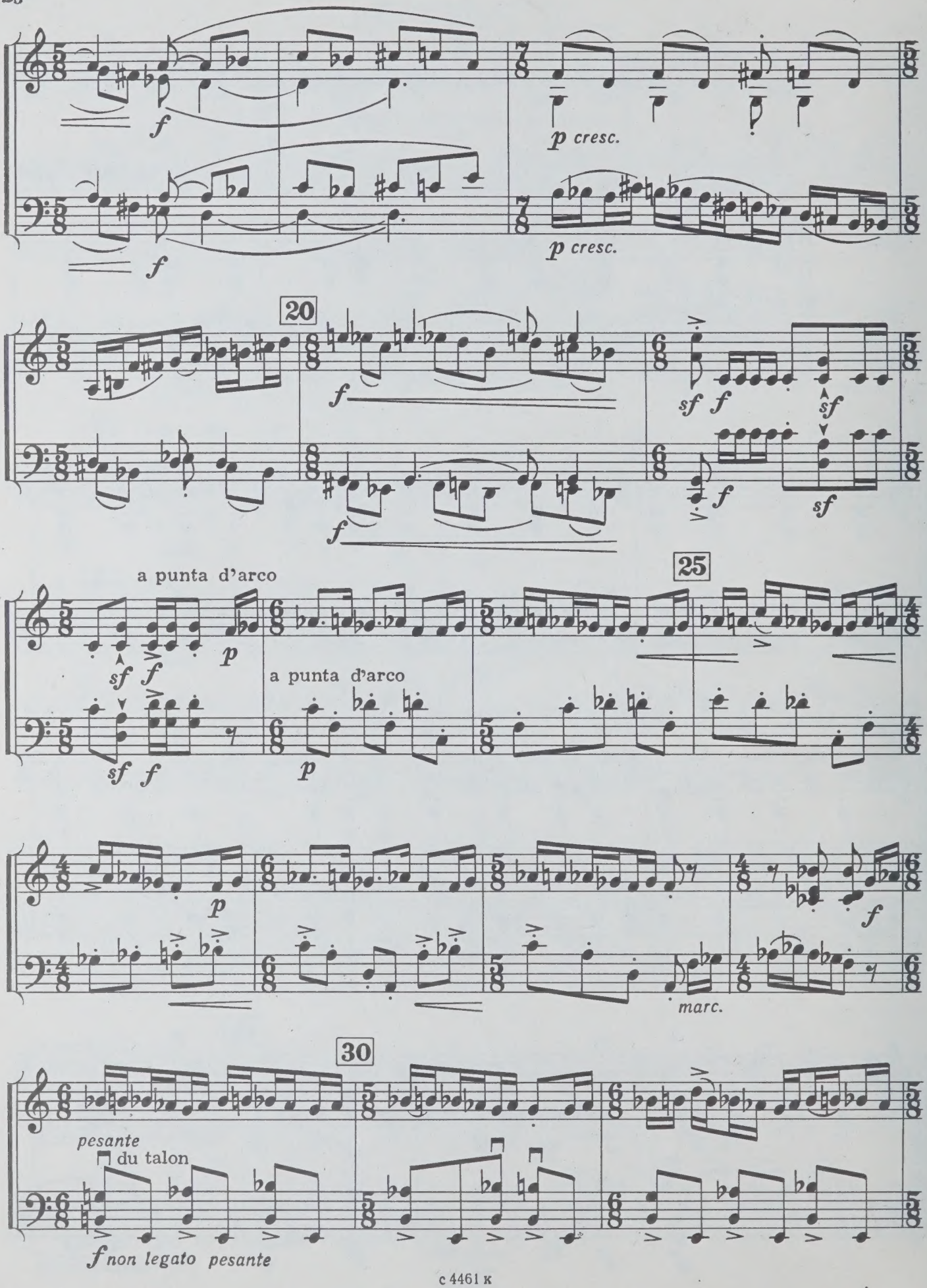
f
p cresc.
20
sf
a punta d'arco
p
25
marc.
30
pesante
du talon
f non legato pesante

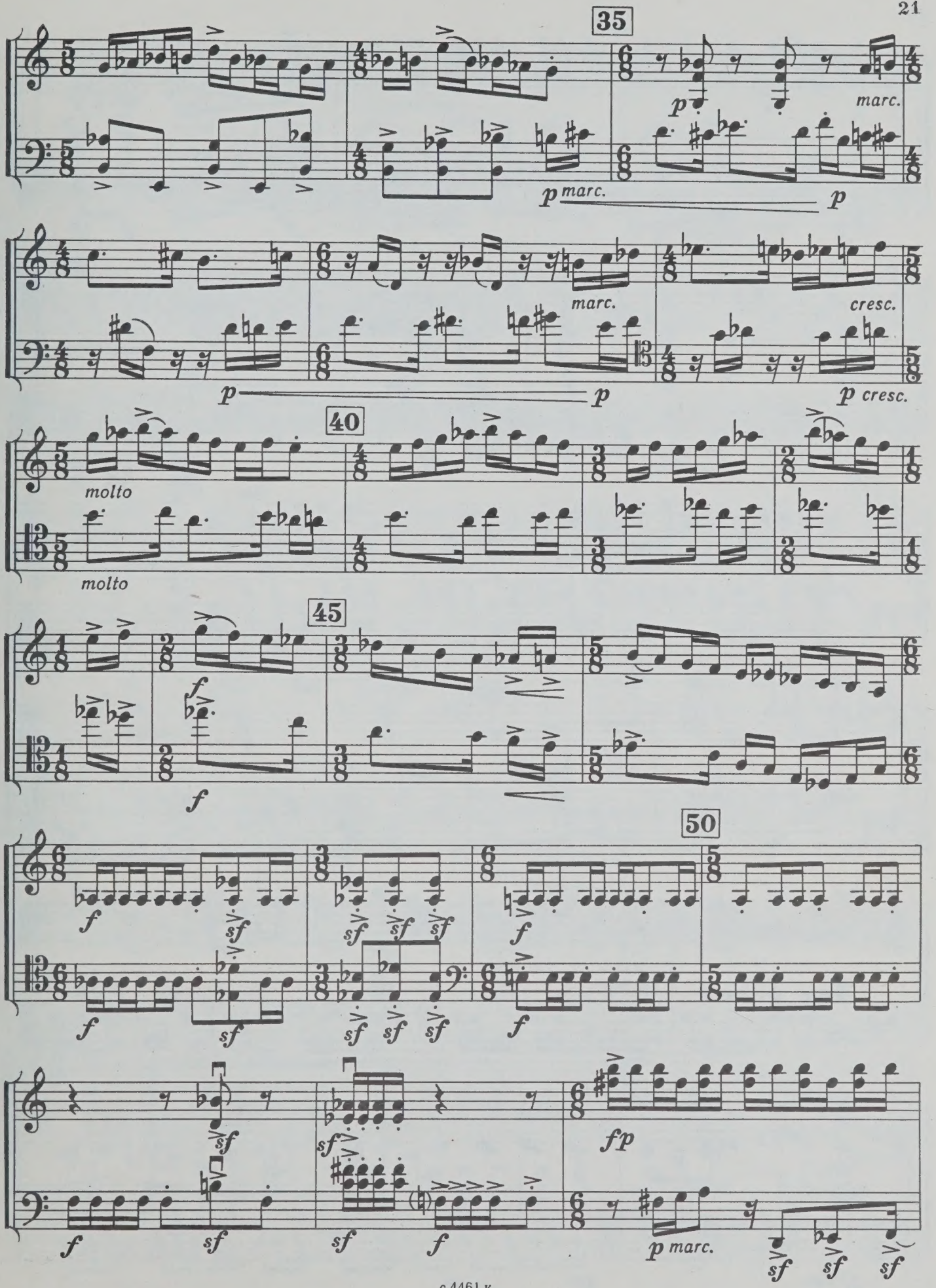
35
p
marc.
p marc.
p
marc.
cresc.
p
p
p cresc.
40
molto
molto
45
f
f
50
f
sf
f
sf
sf
sf
sf
sf
sf
f
f
sf
sf
sf
f
sf
sf
f
fp
p marc.
sf
sf
sf

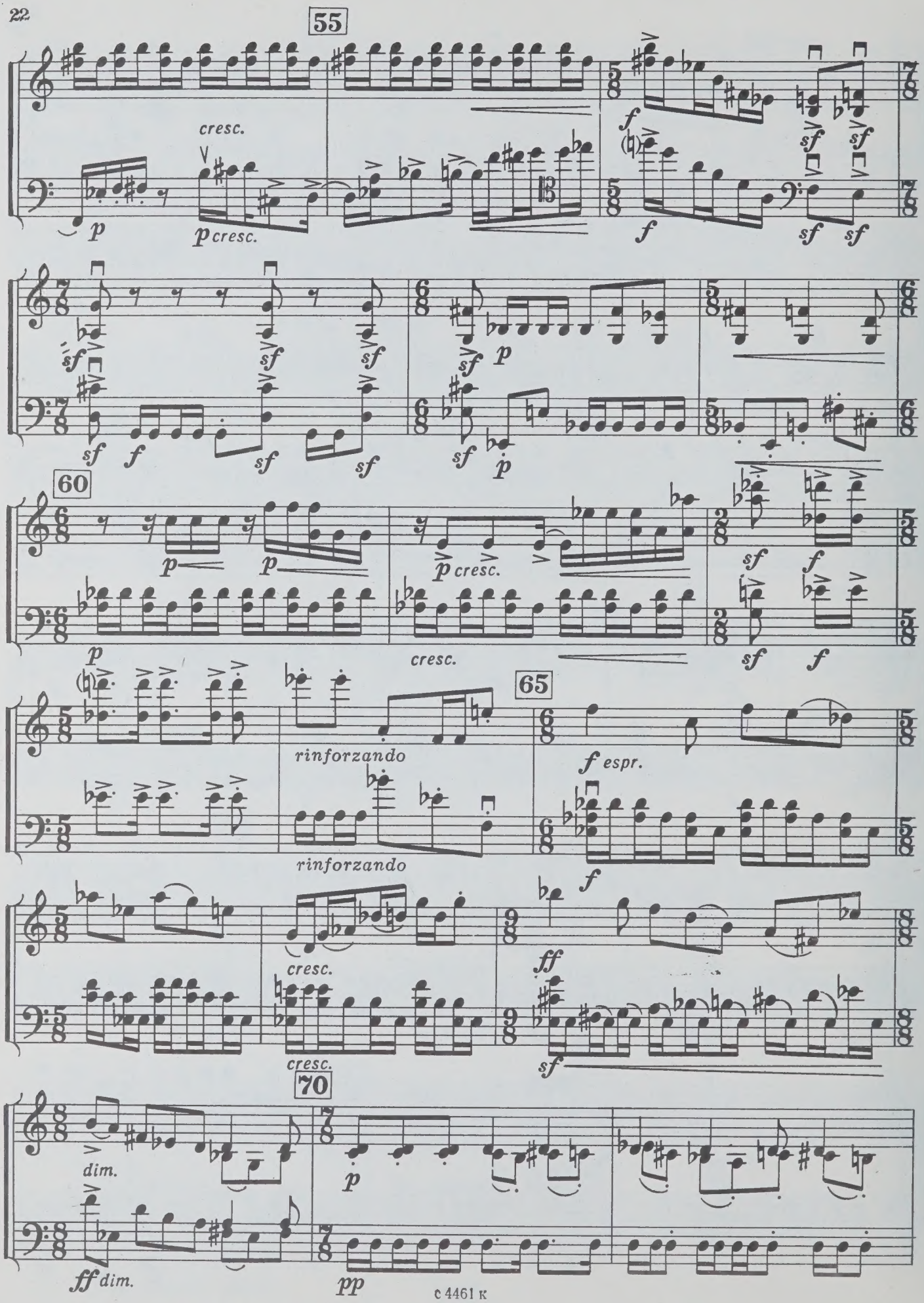
55
cresc.
p
p cresc.
f
sf
60
p cresc.
cresc.
rinforzando
65
f espr.
ff
70
dim.
ff dim.
pp

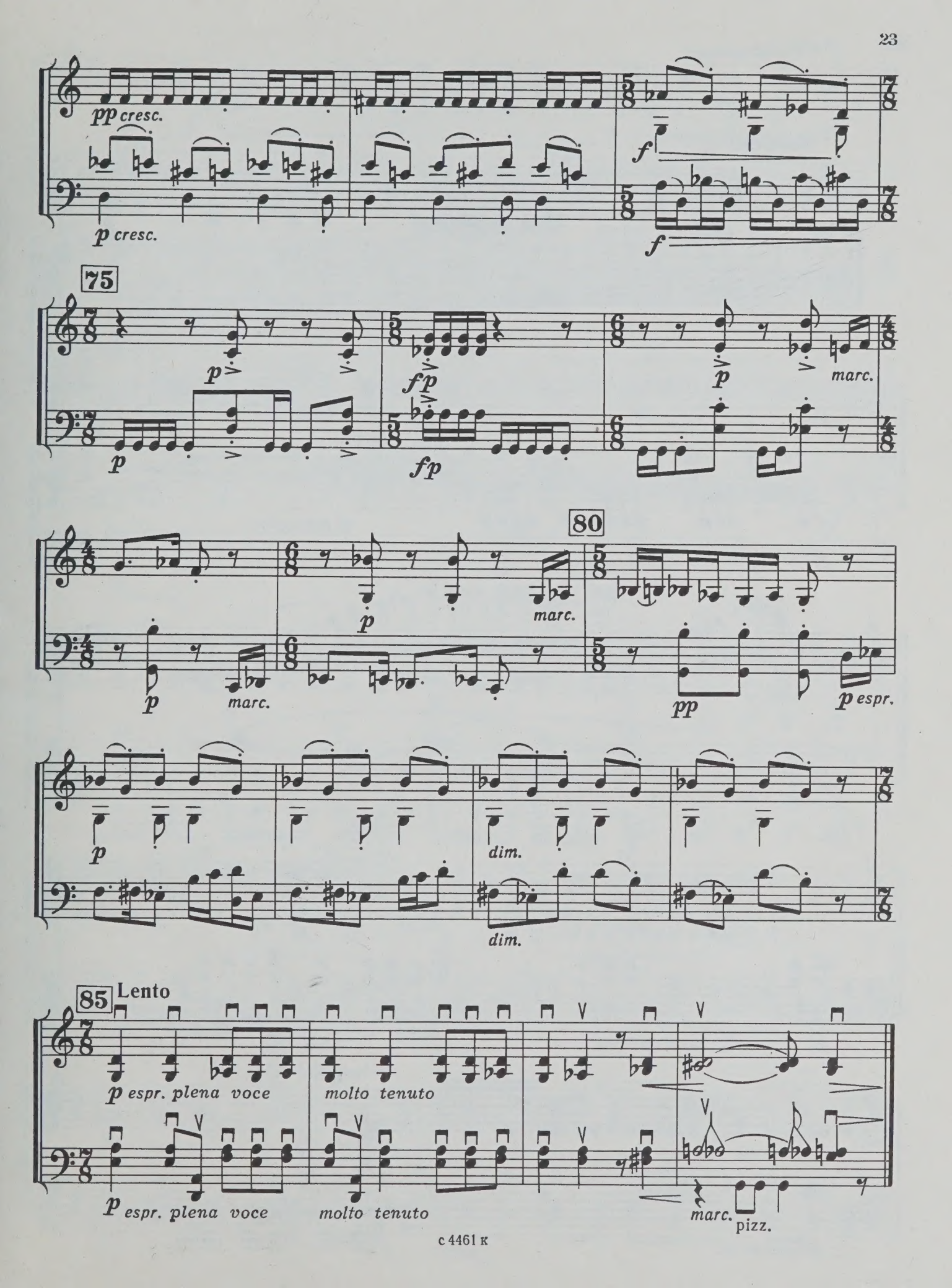
pp cresc.
p cresc.
f
f
75
p
p
fp
fp
p
marc.
80
p
marc.
p
marc.
pp
p espr.
p
dim.
dim.
85
Lento
p espr. plena voce
molto tenuto
p espr. plena voce
molto tenuto
marc.
pizz.

II

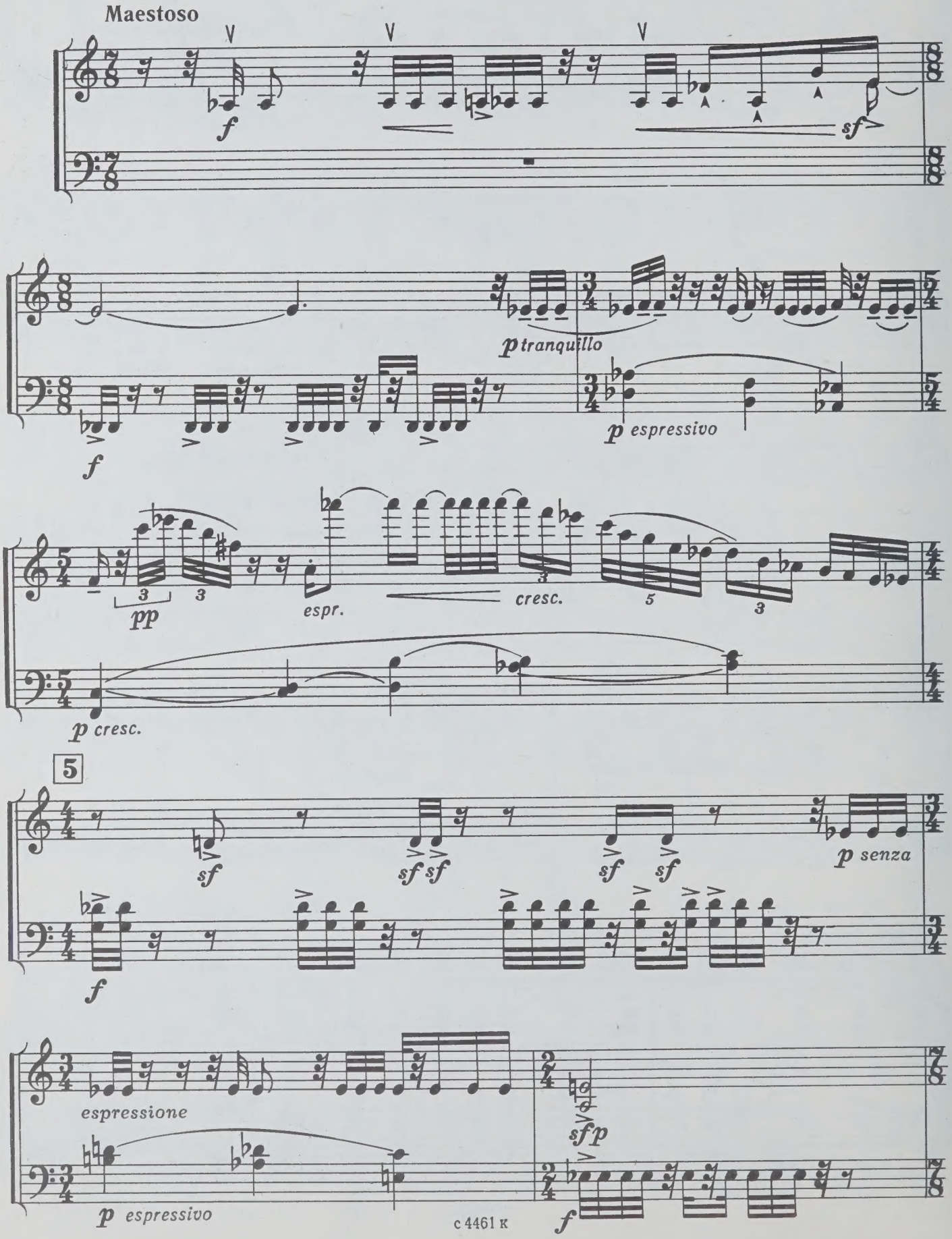
Maestoso
f
sf
p tranquillo
f
p espressivo
pp
espr.
cresc.
p cresc.
5
sf
sf sf
sf sf
p senza
f
espressione
sfp
p espressivo
f

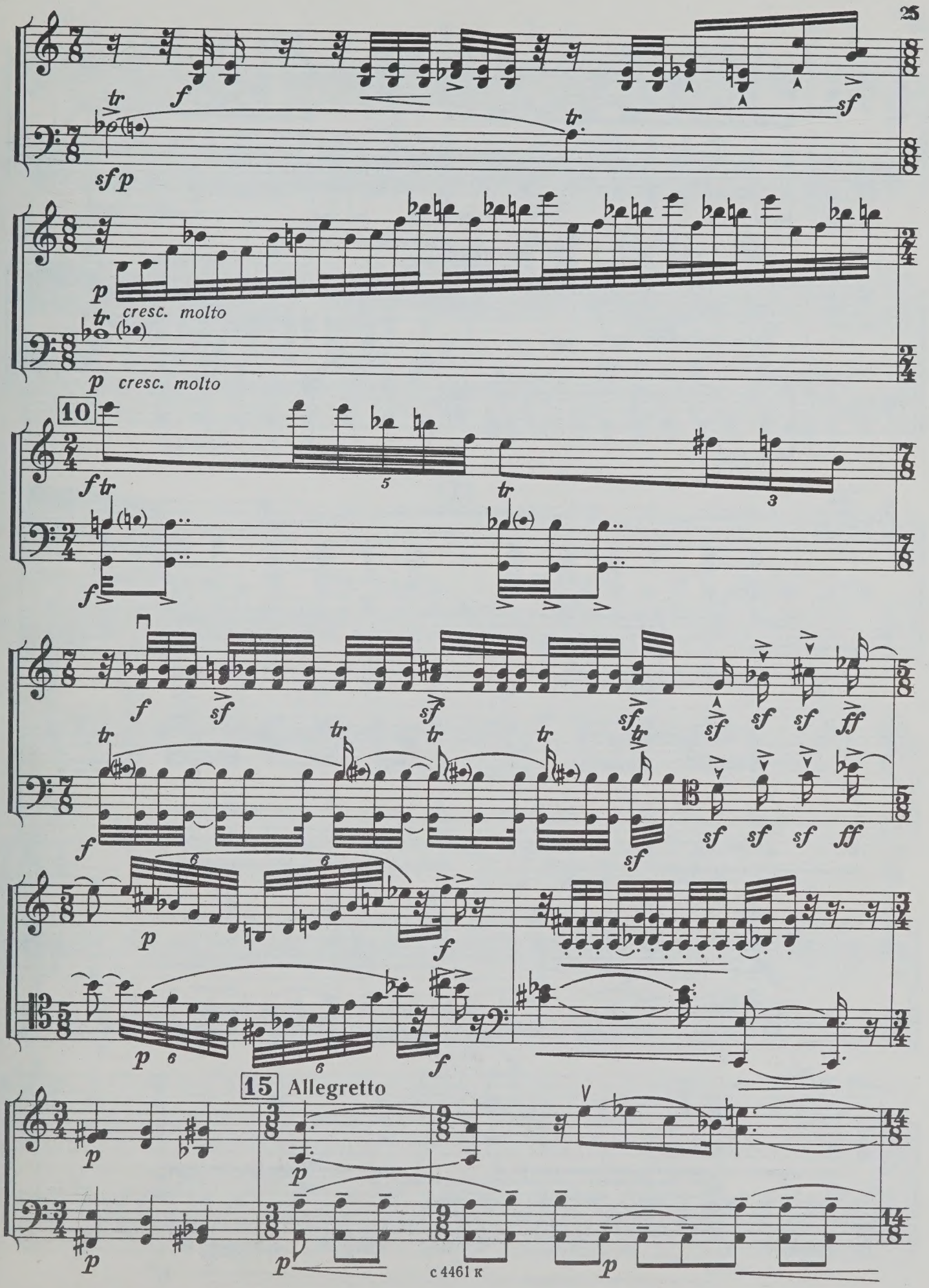
cresc. molto
cresc. molto
10
15
Allegretto

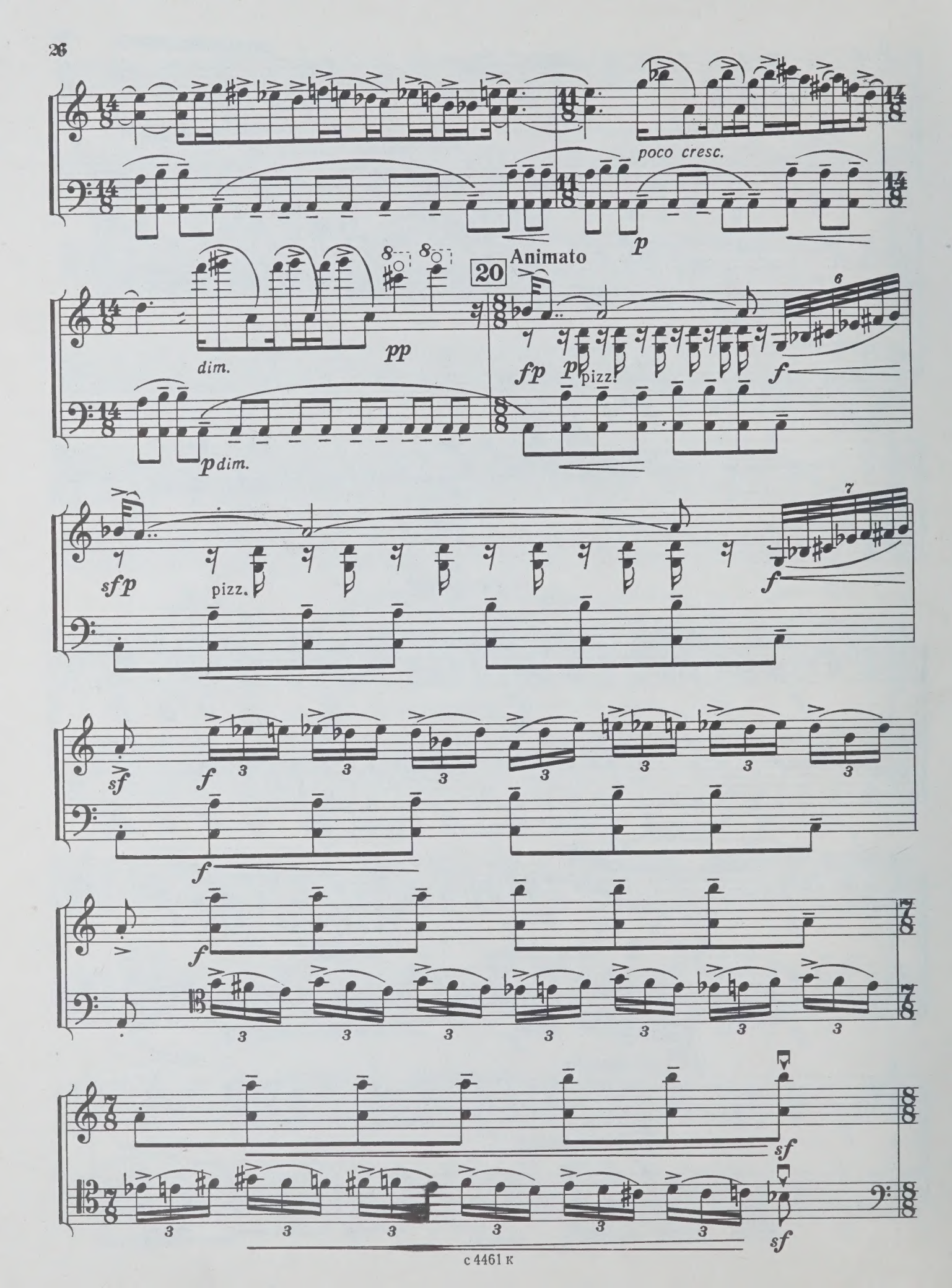
poco cresc.
p
dim.
pp
p dim.
20
Animato
fp
p
pizz.
f
sfp
pizz.
f
sf
f
f
f
sf
sf

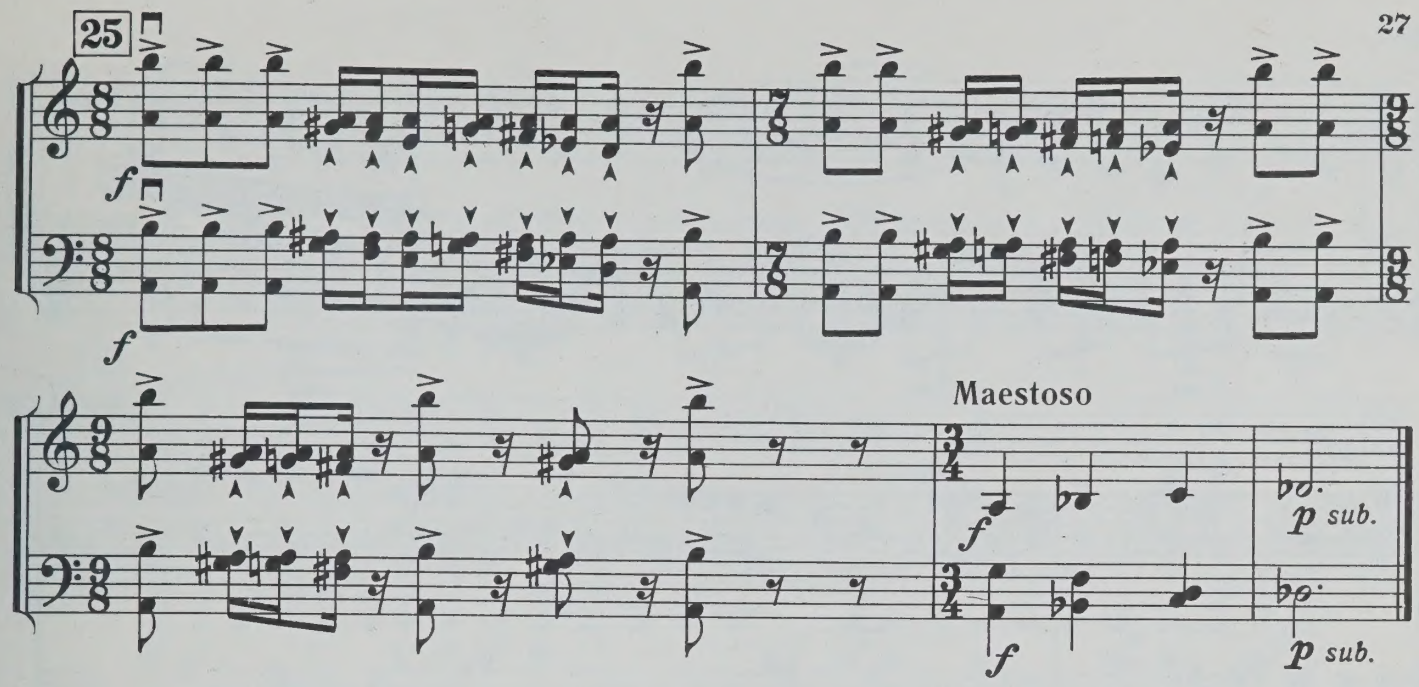
25
f
f
Maestoso
f
f
p sub.
p sub.

III

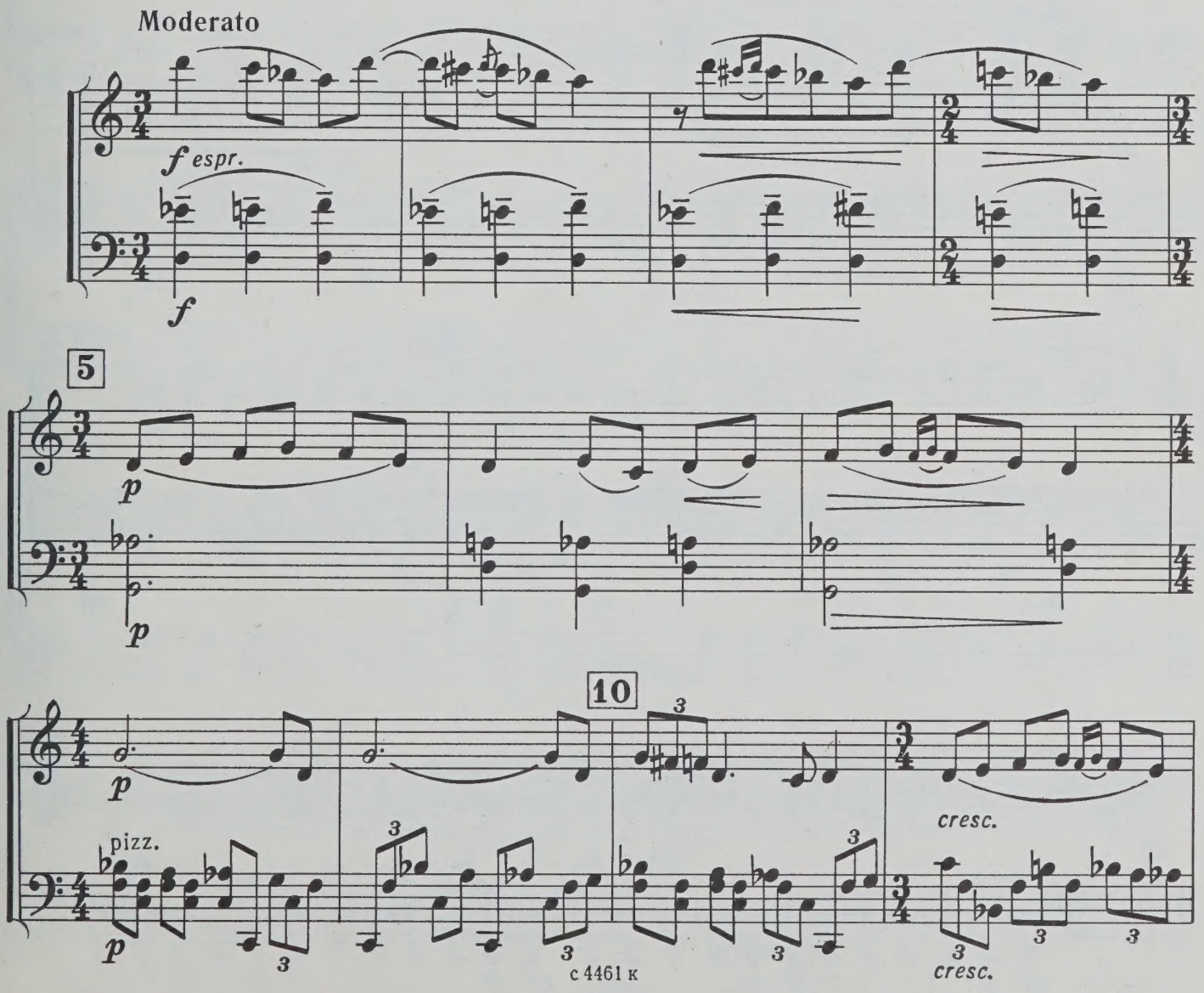
Moderato
f espr.
f
5
p
p
10
p
pizz.
p
cresc.
cresc.

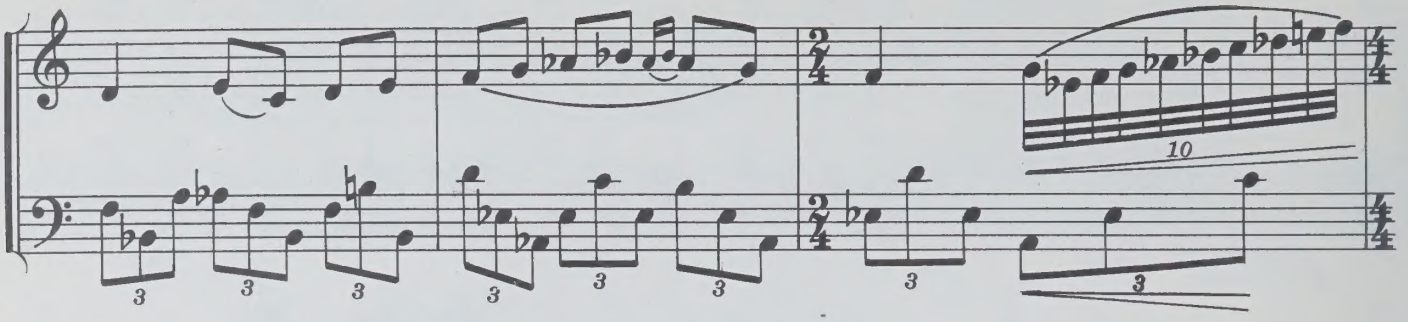
10

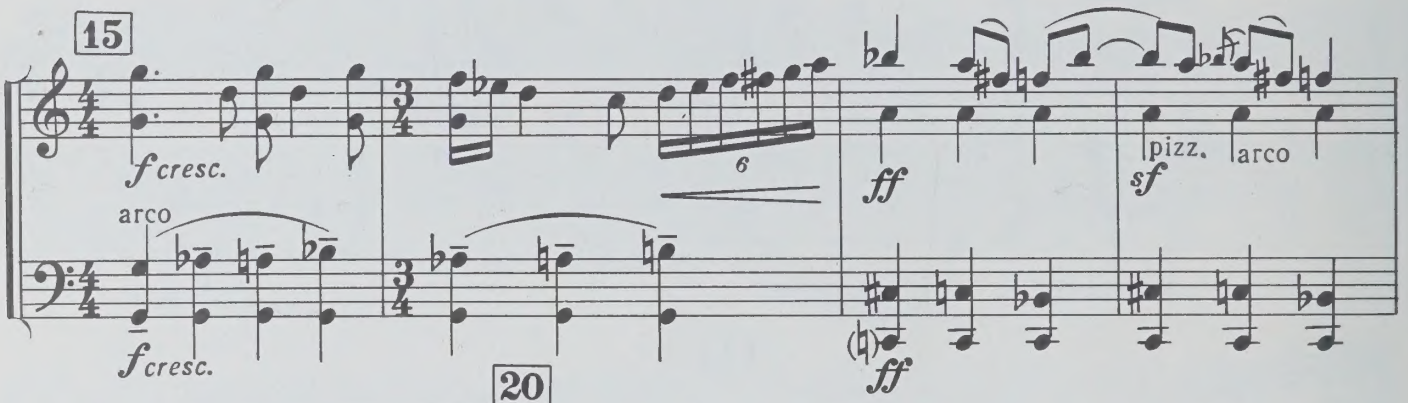
15
f cresc.
arco
f cresc.
6
ff
ff
pizz.
arco
sf

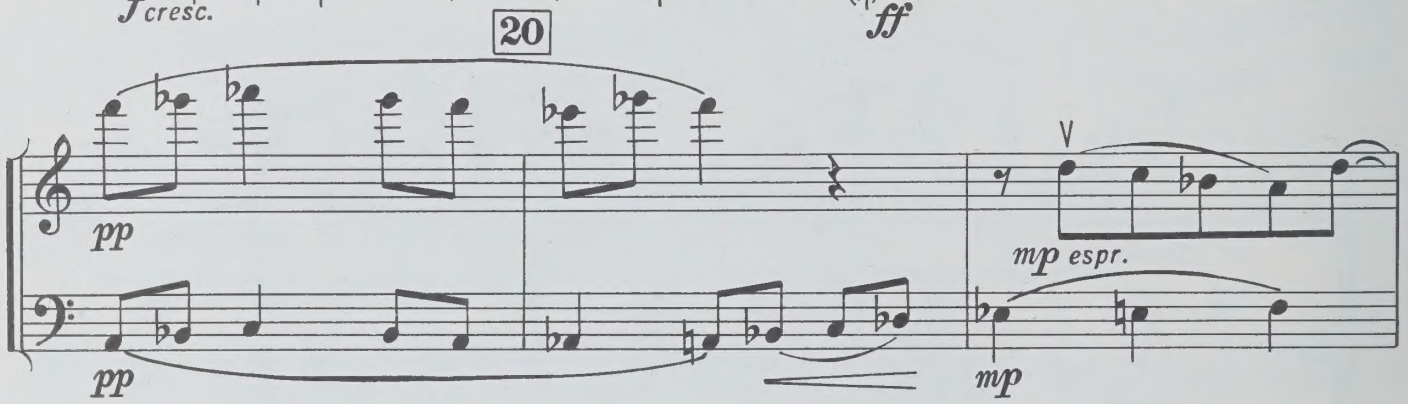
20
pp
pp
mp espr.
mp

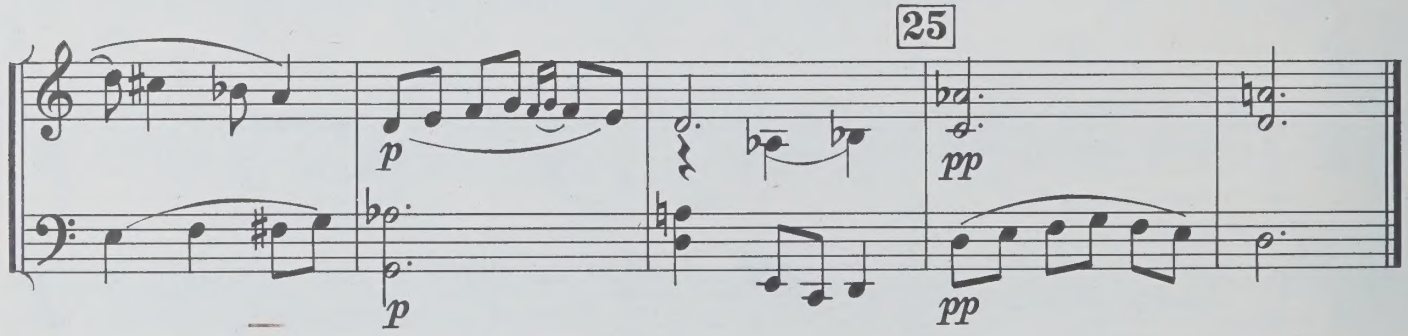
25
p
p
pp
pp

IV

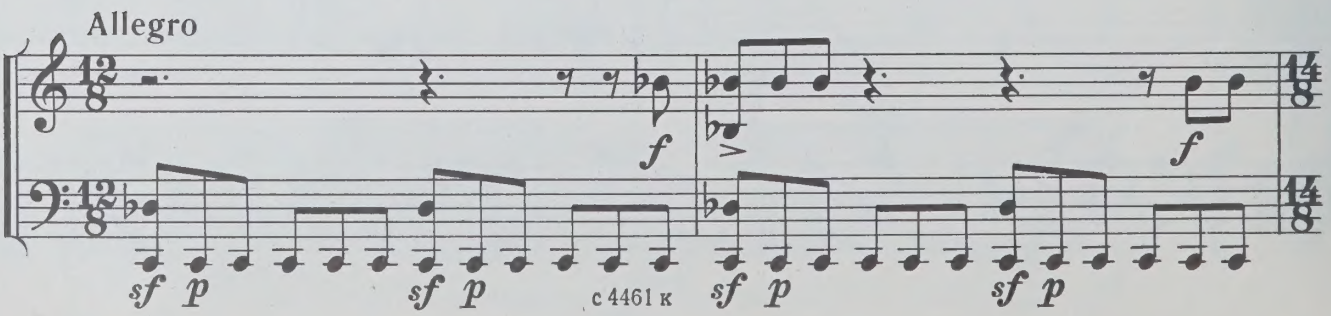
Allegro
f
f
sf p
sf p
sf p
sf p

с 4461 к

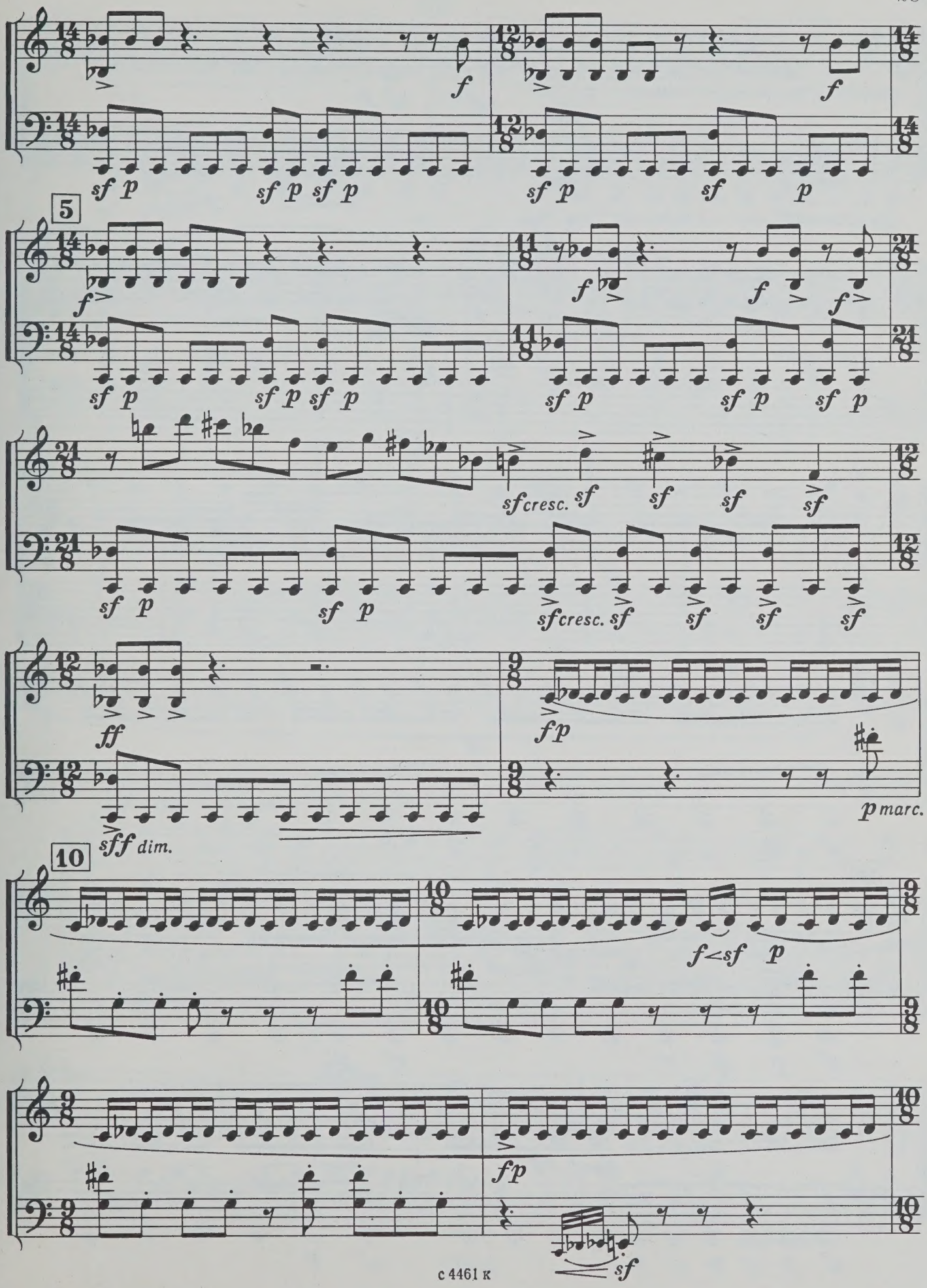
5
sf cresc.
sf cresc.
ff
sff dim.
fp
p marc.
10
f<sf
p
fp
sf

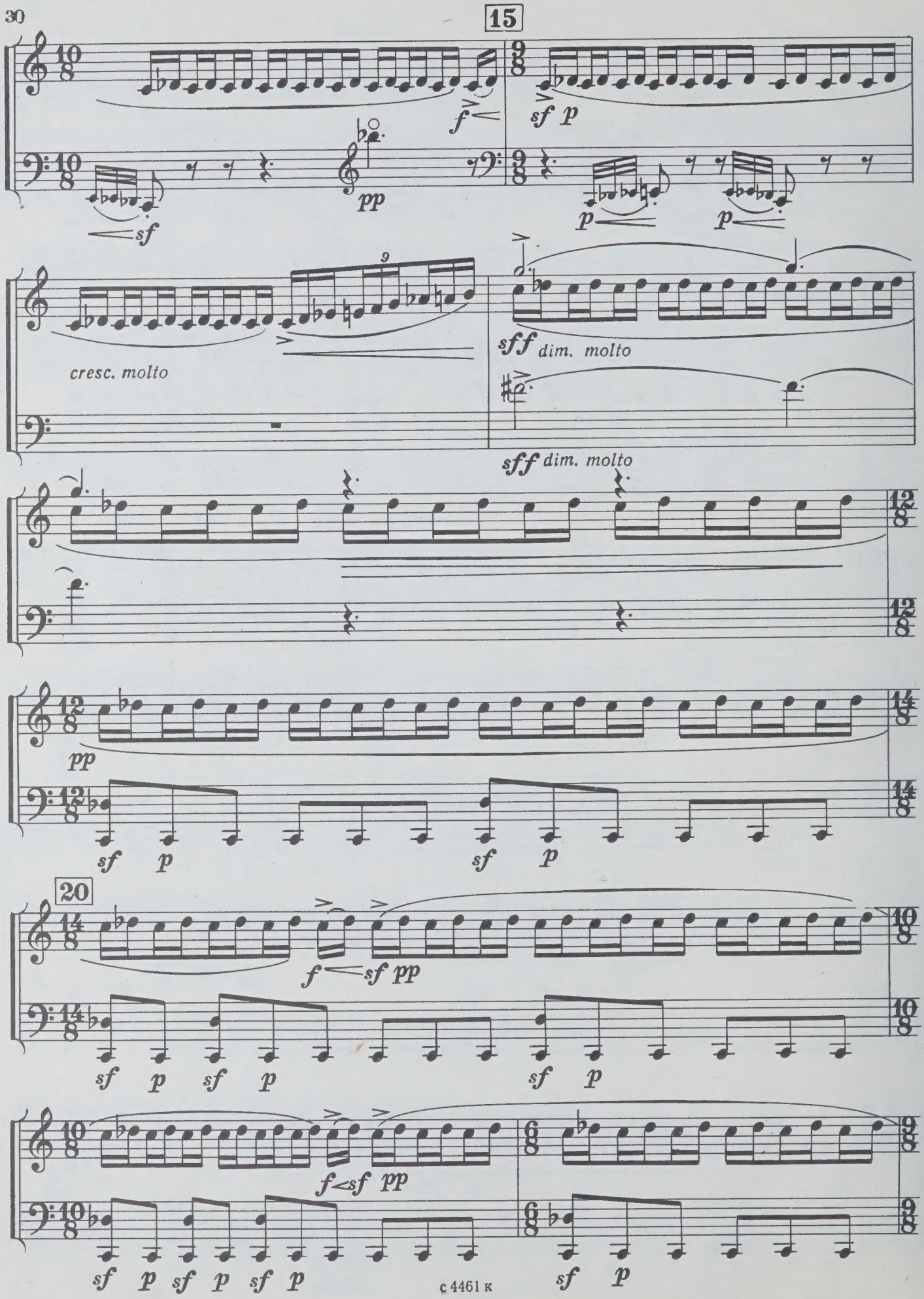
15
f
sf p
sf
pp
p
p
cresc. molto
sff dim. molto
sff dim. molto
pp
sf p
sf p
20
f sf pp
sf p sf p
sf p
f sf pp
sf p sf p sf p
sf p

poco allarg.

dim.

sf p dim.

mf pp

motto

25 Maestoso

f

p

30

pp

V

Allegro moderato

p martellato

5

f

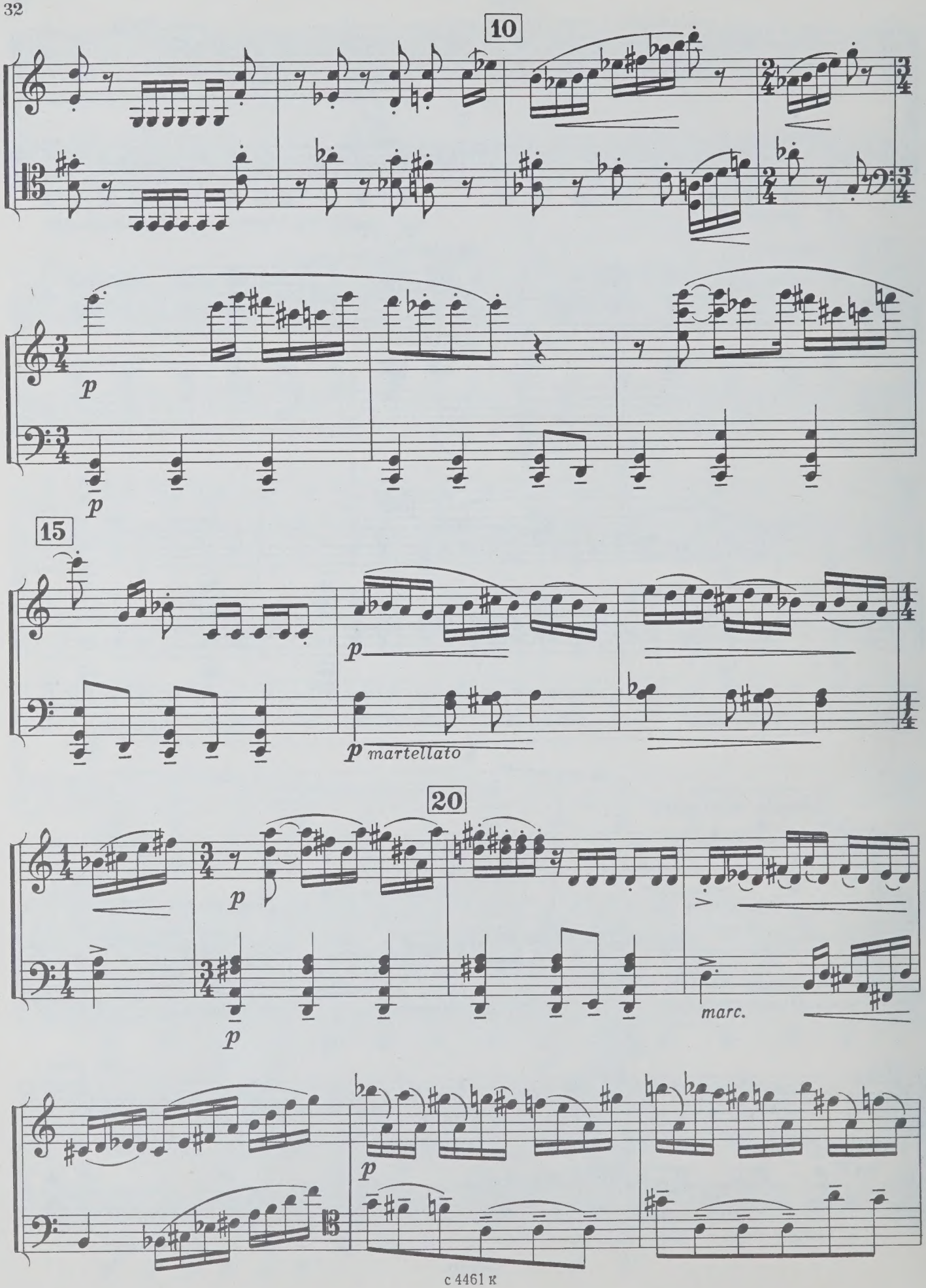
10
p
p
15
p
p martellato
20
p
p
marc.
p

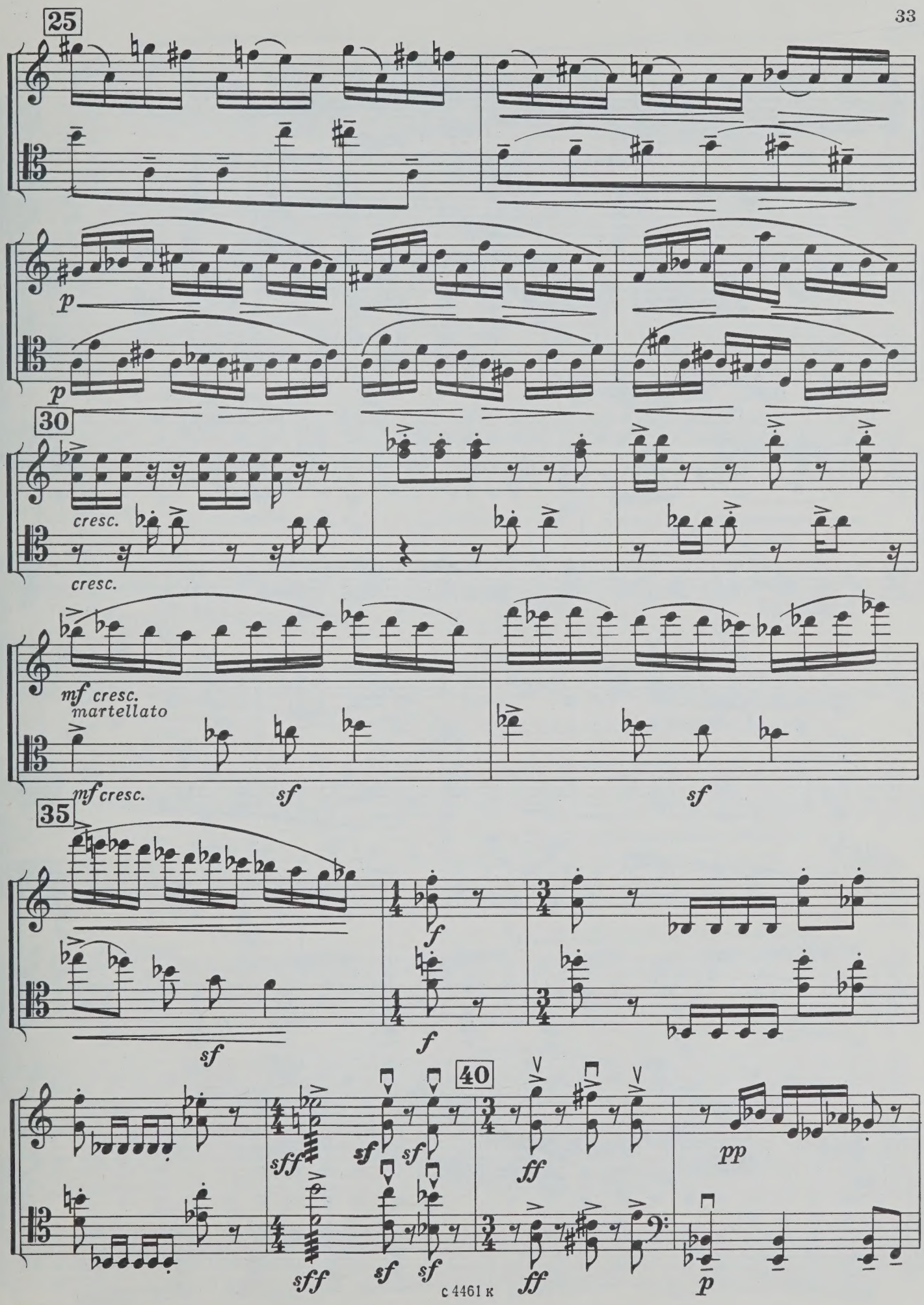
25
p
p
30
cresc.
cresc.
mf cresc.
martellato
mf cresc.
sf
sf
35
sf
f
f
40
sff
sf
sf
ff
pp
sff
sf
sf
ff
p

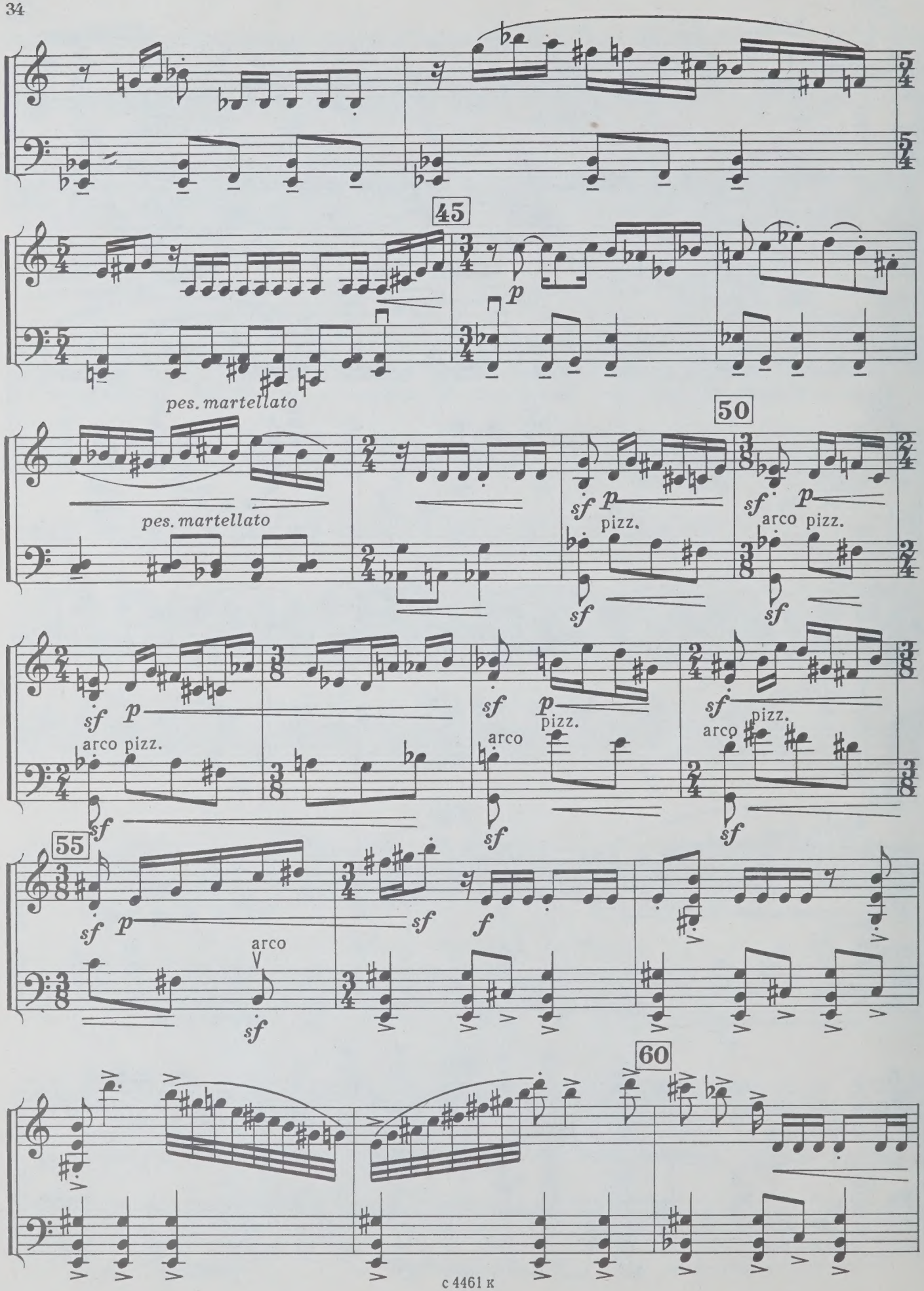
45
pes. martellato
pes. martellato
50
pizz.
arco pizz.
arco pizz.
arco
pizz.
arco
pizz.
55
arco
60

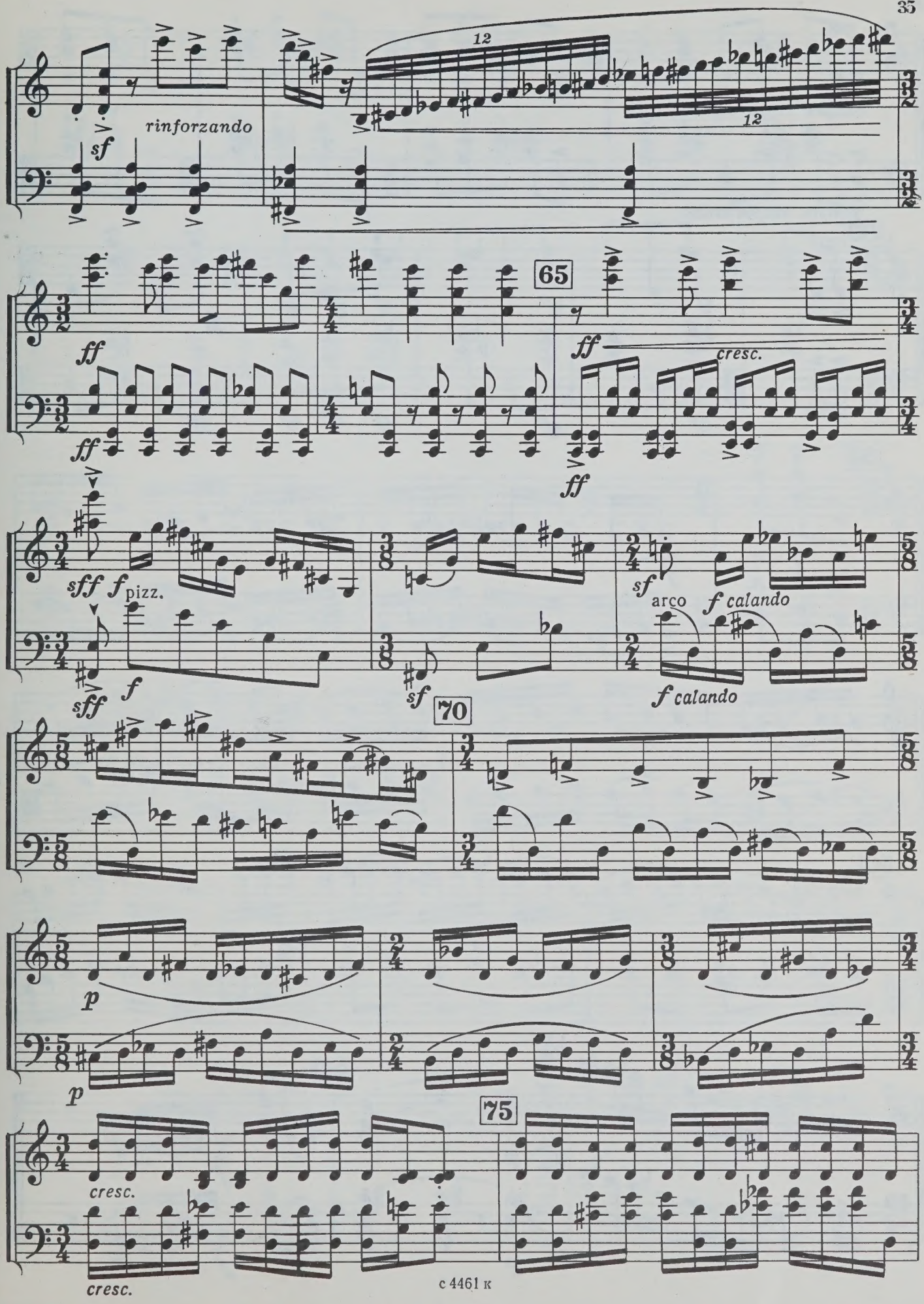
rinforzando
sf
12
12
65
ff
ff
ff
ff
cresc.
ff
sff
f pizz.
f
sff
sf
sf
arco
f calando
f calando
70
p
p
75
cresc.
cresc.

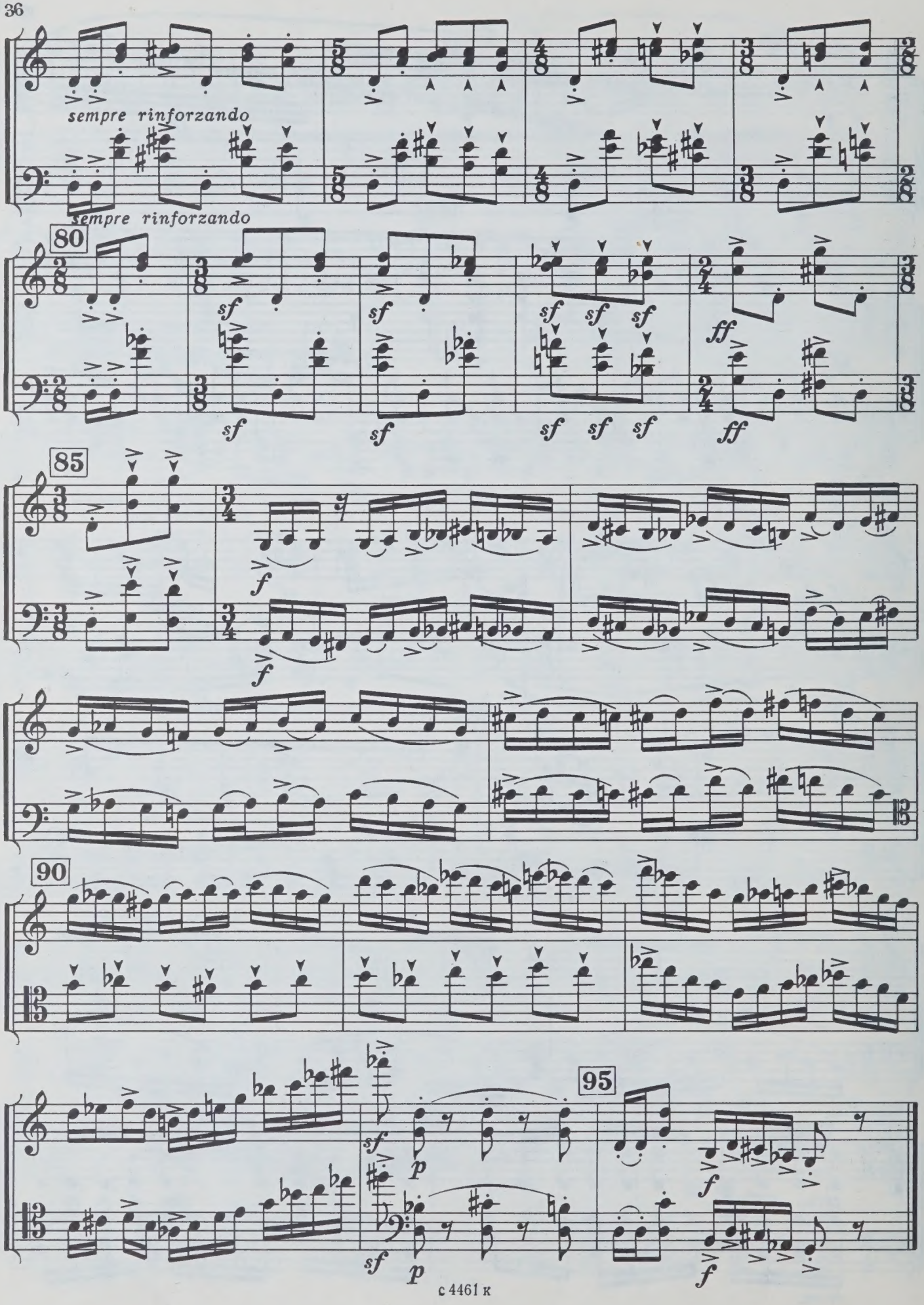
sempre rinforzando
sempre rinforzando
80
sf
sf
sf
sf sf sf
ff
sf
sf
sf sf sf
ff
85
f
f
90
sf
p
sf
p
95
f
f

70 к.

ИБ № 1056

ПРОИЗВЕДЕНИЯ ДЛЯ СКРИПКИ И ВИОЛОНЧЕЛИ
Генрих Ильич Литинский
Соната
Александр Николаевич Черепнин
Дуэт

Редактор В. Шуть
Техн. редактор Е. Ставицкая
Лит. редактор А. Шмелева
Корректор Е. Карташова

Подп. к печ. 14/X—77 г. Форм. бум. 60×90¹/₈ Печ. л. 4,5 Уч.-изд. л. 4,5 Тираж 1000 экз.
Изд. № 4461 Зак. 401 Цена 70 к. Бумага № 1

Всесоюзное издательство «Советский композитор»,
103006, Москва, К-6, Садовая-Триумфальная ул., 14—12

Московская типография № 9 Союзполиграфпрома. Москва, Волочаевская, 40.

П $\frac{90601-060}{082(02)-78}$ 410—77

© Издательство «Советский композитор», 1978 г.

NOV 28 1983

Cn 21/11/83

PLEASE DO NOT REMOVE
CARDS OR SLIPS FROM THIS POCKET

UNIVERSITY OF TORONTO LIBRARY

M
287
P755
1978
c.1
MUSI